

DM NVX[®] Network AV Encoders/Decoders

DM-NVX-363
DM-NVX-360
DM-NVX-363C
DM-NVX-360C

Product Manual
Crestron Electronics, Inc.

Original Instructions

The U.S. English version of this document is the original instructions.
All other languages are a translation of the original instructions.

The product warranty can be found at www.crestron.com/legal/sales-terms-conditions-warranties.

The specific patents that cover Crestron products are listed at www.crestron.com/legal/patents.

Certain Crestron products contain open source software. For specific information, visit www.crestron.com/legal/open-source-software.

Crestron, the Crestron logo, 3-Series, Crestron Toolbox, XiO Cloud, DigitalMedia, DM NAX, DM NVX, and DM NVX Director are either trademarks or registered trademarks of Crestron Electronics, Inc. in the United States and/or other countries. Audinate and Dante are either trademarks or registered trademarks of Audinate Pty Ltd. in the United States and/or other countries. Dolby and Dolby Atmos are either trademarks or registered trademarks of Dolby Laboratories in the United States and/or other countries. DTS HD and DTS:X are either trademarks or registered trademarks of DTS, Inc. in the United States and/or other countries. HDMI and the HDMI logo are either trademarks or registered trademarks of HDMI Licensing LLC in the United States and/or other countries. Active Directory is either a trademark or registered trademark of Microsoft Corporation in the United States and/or other countries. USB 2.0 Type-C is either a trademark or registered trademark of USB Implementers Forum, Inc., in the United States and/or other countries. DisplayPort is either a trademark or registered trademark of Video Electronics Standards Association in the United States and/or other countries. Other trademarks, registered trademarks, and trade names may be used in this document to refer to either the entities claiming the marks and names or their products. Crestron disclaims any proprietary interest in the marks and names of others. Crestron is not responsible for errors in typography or photography.

Contents

Introduction.....	1
Physical Description.....	2
DM-NVX-363 and DM-NVX-360	2
Front Panel.....	2
Rear Panel.....	4
DM-NVX-363C and DM-NVX-360C	6
Status and Configuration.....	8
DMF-CI-8 Chassis Details.....	9
Using the Web Interface.....	9
Using SIMPL Windows	10
DM NVX Director Virtual Switching Appliance.....	10
Encoding and Decoding Functionality	11
Using the Web Interface.....	11
Using SIMPL Windows	12
Device Mode Locking.....	13
Crestron XiO Cloud Service Connection	14
Automatic Point-to-Point Connectivity	15
Using the Web Interface.....	15
Using SIMPL Windows	16
Stream Statistics.....	16
Using the Web Interface.....	16
Using SIMPL Windows	17
Image Preview	17
Using the Web Interface.....	18
Using SIMPL Windows	19
Multicast TTL (Time-to-Live).....	19
Using the Web Interface.....	20
Using SIMPL Windows	21
DSCP (Differentiated Services Code Point)	21
Fixed, Adaptive, or Variable Bit Rate	23
Using the Web Interface.....	24
Using SIMPL Windows	24
DM NAX Audio over IP (AES67)	25
Using the Web Interface.....	25
Using SIMPL Windows	29
Dante or AES67 Audio Embedding and De-embedding	30
Using the Web Interface.....	31
Using SIMPL Windows	32
7.1 Surround Sound Audio	33
Analog Audio Input or Output.....	33
Using the Web Interface.....	34
Using SIMPL Windows	35
Breakaway Audio	35

Using the Web Interface.....	35
Using SIMPL Windows	36
Automatic Routing of Video Inputs.....	37
Using the Web Interface.....	37
Using SIMPL Windows	37
Subscriptions	38
Using the Web Interface.....	38
Using SIMPL Windows	40
Daisy Chain	40
Switching Subscribed Transmitters	40
Switching Nonsubscribed Transmitters	41
EDID (Extended Display Identification Data).....	42
Automatic Display Control	44
Video Wall Processing.....	47
Using the Web Interface.....	47
Using SIMPL Windows	49
Adjustable Underscan	49
Using the Web Interface.....	49
Using SIMPL Windows	50
User-Selectable Output Resolution	51
Using the Web Interface.....	51
Using SIMPL Windows	52
Maximum Color Depth and Color Space Mode	53
Using the Web Interface.....	53
Using SIMPL Windows	55
Background Image	55
Using the Web Interface.....	55
Using SIMPL Windows	60
Still Image Detection.....	60
USB 2.0 Routing	61
Using the Web Interface.....	62
Using SIMPL Windows	64
USB HID Hot Key Functionality	66
Using the Web Interface.....	66
Using SIMPL Windows	68
Network Port Selection.....	68
Test Pattern Generator	70
Using the Web Interface.....	70
Using SIMPL Windows	73
Interoperability with DM NVX 4K60 4:2:0 and 1080p Encoders and Decoders	74
Using the Web Interface.....	74
Using SIMPL Windows	75
Enterprise-Grade Security	75
Authentication Management	75
IEEE 802.1X Authentication	77
Automatic Firmware Update	79

IGMP Snooping.....	81
Troubleshooting.....	84
Appendix. Device Discovery	87

Introduction

DM NVX® network AV encoders/decoders transport ultra high-definition 4K video with 60 Hz frame rates and 4:4:4 color sampling over standard Gigabit Ethernet. Using Pixel Perfect Processing technology, a video signal is encoded and then decoded to achieve imperceptible end-to-end latency of less than 1 frame.

DM-NVX-36x(C) encoders/decoders consist of the following:

- Surface-mountable endpoints: DM-NVX-363 and DM-NVX-360. Compact in design, the endpoints are designed to fit in various locations, for example, behind a flat panel display.
- Card endpoints: DM-NVX-363C and DM-NVX-360C. The cards are designed to occupy a card slot in the DMF-CI-8 card chassis.

The DM-NVX-363 and DM-NVX-363C provide the same functionality as the DM-NVX-360 and DM-NVX-360C with the addition of Dante® audio networking and surround sound to stereo downmixing. All DM-NVX-36x(C) devices offer encoding and decoding capabilities in a single unit.

This manual provides information about the following:

- [Physical description](#)
- [Configuration and status](#)
- [IGMP snooping](#)
- [Troubleshooting](#)

In addition, information about device discovery of a DM NVX device using Crestron Toolbox™ software is provided in the [appendix](#) of this manual.

For DM-NVX-36x(C) installation information, refer to the following documents as applicable:

- [DM-NVX-363 and DM-NVX-360 Quick Start](#) (Doc. 8634)
- [DM-NVX-363C and DM-NVX-360C Quick Start](#) (Doc. 8636)

For information about designing a DM NVX system, refer to the [DM NVX AV-over-IP System Design Guide](#) (Doc. 7977).

Physical Description

The following sections provide information about the connectors, controls, and indicators that are available on the DM-NVX-36x(C) devices.

DM-NVX-363 and DM-NVX-360

This section provides information about the front and rear panels of the DM-NVX-363 and DM-NVX-360.

Front Panel

The following illustration shows the front panel of the DM-NVX-363 and DM-NVX-360.

DM-NVX-363 and DM-NVX-360 Front Panel

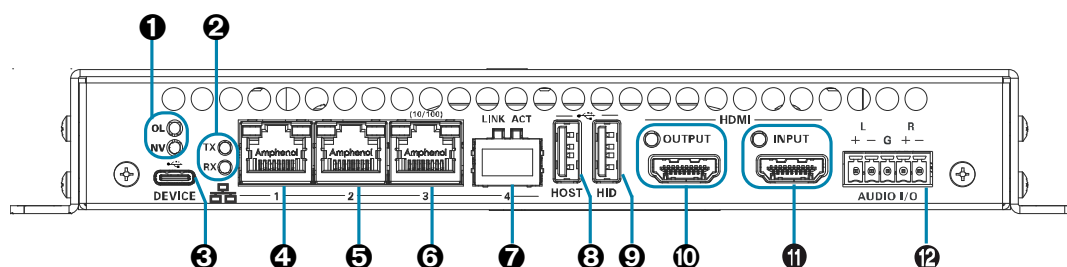

- 1 OL and NV LEDs:** Green OL LED indicates that the device is online with a control system.
Green NV LED indicates that the device is encoding (transmitting) or decoding (receiving) network video.
- 2 TX and RX LEDs:** Green TX LED indicates that the device is in transmitter (encoder) mode.
Green RX LED indicates that the device is in receiver (decoder) mode.
- 3 USB DEVICE:** USB 2.0 Type-C™ connector, female;
USB 2.0 device port;
USB signal extender port for connection to a computer or other USB 2.0 host¹
- 4 Ethernet 1:** 8-pin RJ-45 connector, female;
100BASE-TX/1000BASE-T Ethernet port;
PoE+ PD (powered device) port,
IEEE 802.3at Type 2 PoE+ Class 4 (25.5 W) compliant²
Green LED indicates Ethernet link status;
Flashing amber LED indicates Ethernet activity

¹ The USB DEVICE and USB HOST ports cannot be used simultaneously.

² In order for Ethernet port 1 to receive PoE+, the port requires connection to a PoE+ compliant Ethernet switch or other equipment that has a PoE+ PSE port. Ethernet port 1 is compatible with the Crestron DM-PSU-ULTRA-MIDSPAN, PoE+ compliant Ethernet switch, or third-party IEEE 802.3at compliant PSE. Cabling that connects to a PoE+ PSE port is designed for intrabuilding use only.

- ⑤ **Ethernet 2:** 8-pin RJ-45 connector, female;
100BASE-TX/1000BASE-T Ethernet port;
Green LED indicates Ethernet link status;
Flashing amber LED indicates Ethernet activity
- ⑥ **Ethernet 3:** 8-pin RJ-45 connector, female;
100BASE-TX Ethernet port;
Green LED indicates Ethernet link status;
Flashing green LED indicates Ethernet activity;
Amber LED indicates 100BASE-TX link status
- ⑦ **Ethernet 4:** SFP port;
Accepts one Crestron SFP-1G Series SFP transceiver module (sold separately);
Green LINK LED indicates Ethernet link status;
Flashing green ACT LED indicates Ethernet activity
- ⑧ **USB HOST:** USB Type-A connector, female;
USB 2.0 host port;
USB signal extender port for connection to a mouse, keyboard, or other
USB 2.0 device;¹
Available Power: 500 mA at 5 VDC²
- ⑨ **USB HID:** USB Type-A connector, female;
USB 2.0 host port;
USB signal extender port for connection to a mouse, keyboard, or other
USB 2.0 device;
Available Power: 500 mA at 5 VDC²
- ⑩ **HDMI OUTPUT:** HDMI® Type A connector, female;
HDMI digital video/audio output (DVI compatible);³
Green LED indicates video signal transmission at the HDMI output
- ⑪ **HDMI INPUT:** 19-pin HDMI Type A connector, female;
HDMI digital video/audio inputs (DVI and Dual-Mode DisplayPort™ compatible);³
Green LED indicates sync detection at the HDMI input
- ⑫ **AUDIO I/O:** 5-pin 3.5 mm detachable terminal block;
Balanced/unbalanced stereo line-level audio input or output;
Input Impedance: 24k Ohms balanced/unbalanced;
Maximum Input Level: 4 Vrms balanced, 2 Vrms unbalanced;
Output Impedance: 200 Ohms balanced, 100 Ohms unbalanced;
Maximum Output Level: 4 Vrms balanced, 2 Vrms unbalanced

¹ The USB DEVICE and USB HOST ports cannot be used simultaneously.

² When PoE+ is used to power the DM NVX device, a maximum of 500 ma is available to power both the USB HOST and USB HID ports. To prevent possible instability issues, it is recommended that the PW-2412WU power pack (sold separately) be used.

³ HDMI connections require an appropriate adapter or interface cable to accommodate a DVI or Dual-Mode DisplayPort signal. CBL-HD-DVI interface cables are sold separately.

Rear Panel

The following illustration shows the rear panel of the DM-NVX-363 and DM-NVX-360.

DM-NVX-363 and DM-NVX-360 Rear Panel

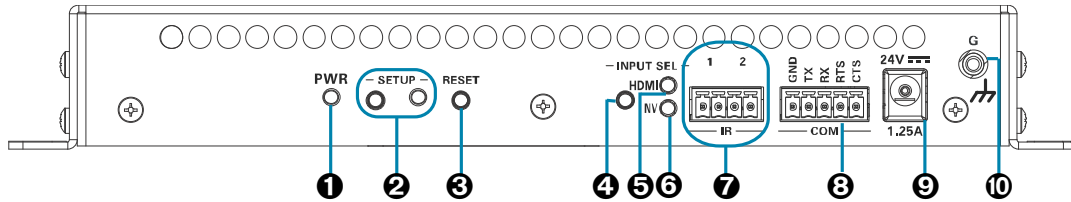

- ❶ **PWR:** Bicolor green/amber LED, indicates operating power is being supplied, lights amber while booting and green when operating
- ❷ **SETUP:** Recessed push button for on-screen IP address display and to change the operating mode (transmitter or receiver). Red LED indicates that the **SETUP** button is pressed and times out automatically.

NOTES:

- When a DM-NVX-36x(C) decoder is connected to a DM-NVX-36x(C), DM-NVX-35x(C), or DM-NVX-E30(C) encoder, pressing the **SETUP** button on the decoder for less than 10 seconds displays the encoder and decoder IP addresses on the display connected to the HDMI output of the decoder.
- When a DM-NVX-36x(C) encoder is connected to a DM-NVX-36x(C), DM-NVX-D30(C) or DM-NVX-D80-IOAV decoder, pressing the **SETUP** button on the encoder for less than 10 seconds displays the encoder IP address on the display connected to the HDMI output of the encoder. In addition, the encoder and decoder IP addresses are shown on the display connected to the HDMI output of the decoder.
- When a DM-NVX-36x(C) encoder is connected to a DM-NVX-35x(C) decoder, pressing the **SETUP** button on the encoder for less than 10 seconds displays the encoder IP address on the display connected to the HDMI output of the encoder. In addition, the decoder IP address is shown on the display connected to the HDMI output of the decoder.
- When the **SETUP** button is pressed for 10 seconds, a message appears on the display stating that the button must be pressed again to change the operating mode. Pressing the button a second time changes the operating mode from a receiver (decoder) to a transmitter (encoder) or from a transmitter to a receiver and reboots the device.

The **SETUP** button can be used to change the operating mode only when **Device Mode Lock** is disabled in the **System Setup** section under the **Settings** tab. For additional information, refer to "Device Mode Locking" on page 13.

- ❸ **RESET:** Recessed push button for hardware reset
- ❹ **INPUT SEL:** Push button for manual input selection (HDMI or NV [network video])

- ⑤ **INPUT SEL, HDMI LED:** Green indicates that the HDMI input is selected. Amber indicates that an HDMI signal is detected but the HDMI input is not selected.
- ⑥ **INPUT SEL, NV LED:** Green indicates that the NV (network video) input is selected. Amber indicates that network video is detected but the NV input is not selected.
- ⑦ **IR 1-2:** 4-pin 3.5 mm detachable terminal block;
Comprises two IR/serial ports;
IR output up to 1.1 MHz;
1-way serial TTL (0-5 V) up to 19200 baud;
Crestron IRP2 emitter sold separately
- ⑧ **COM:** 5-pin 3.5 mm detachable terminal block;
Bidirectional RS-232 port;
Up to 115.2k baud, hardware and software handshaking support
- ⑨ **24VDC 1.25A:** 2.1 x 5.5 mm DC power connector;
24 VDC power input;
PW-2412WU power pack sold separately
- ⑩ **Ground:** 6-32 screw, chassis ground lug

DM-NVX-363C and DM-NVX-360C

The following illustration shows the connectors, controls, and indicators that are available on the DM-NVX-363C and DM-NVX-360C.

NOTE: The DM-NVX-363C and DM-NVX-360C contain the same connectors, controls, and indicators. For illustrative purposes, only the card named **DM-NVX-363C** is shown below.

DM-NVX-363C

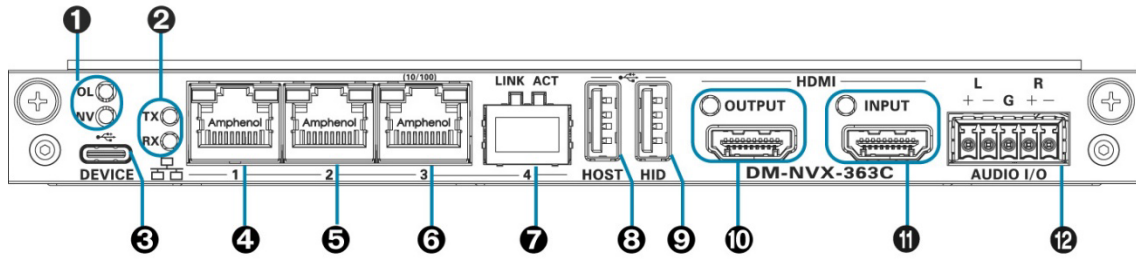

- ❶ **OL and NV LEDs:** Green OL LED indicates that the device is online with a control system.
Green NV LED indicates that the device is encoding (transmitting) or decoding (receiving) network video.
- ❷ **TX and RX LEDs:** Green TX LED indicates that the device is in transmitter (encoder) mode.
Green RX LED indicates that the device is in receiver (decoder) mode.
- ❸ **USB DEVICE:** USB 2.0 Type-C™ connector, female;
USB 2.0 device port;
USB signal extender port for connection to a computer or other USB 2.0 host¹
- ❹ **Ethernet 1:** 8-pin RJ-45 connector, female;
100BASE-TX/1000BASE-T Ethernet port;
Green LED indicates Ethernet link status;
Flashing amber LED indicates Ethernet activity
- ❺ **Ethernet 2:** 8-pin RJ-45 connector, female;
100BASE-TX/1000BASE-T Ethernet port;
Green LED indicates Ethernet link status;
Flashing amber LED indicates Ethernet activity
- ❻ **Ethernet 3:** 8-pin RJ-45 connector, female;
100BASE-TX Ethernet port;
Green LED indicates Ethernet link status;
Flashing green LED indicates Ethernet activity;
Amber LED indicates 100BASE-TX link status

¹ The USB DEVICE and USB HOST ports cannot be used simultaneously.

- ⑦ **Ethernet 4:** SFP port;
Accepts one Crestron SFP-1G Series SFP transceiver module (sold separately);
Green LINK LED indicates Ethernet link status;
Flashing green ACT LED indicates Ethernet activity
- ⑧ **USB HOST:** USB Type-A connector, female;
USB 2.0 host port;
USB signal extender port for connection to a mouse, keyboard, or other USB 2.0 device;¹
Available Power: 500 mA at 5 VDC
- ⑨ **USB HID:** USB Type-A connector, female;
USB 2.0 host port;
USB signal extender port for connection to a mouse, keyboard, or other USB 2.0 device;
Available Power: 500 mA at 5 VDC
- ⑩ **HDMI OUTPUT:** HDMI Type A connector, female;
HDMI digital video/audio output (DVI compatible);²
Green LED indicates video signal transmission at the HDMI output
- ⑪ **HDMI INPUT:** 19-pin HDMI Type A connector, female;
HDMI digital video/audio inputs (DVI and Dual-Mode DisplayPort™ compatible);²
Green LED indicates sync detection at the HDMI input
- ⑫ **AUDIO I/O:** 5-pin 3.5 mm detachable terminal block;
Balanced/unbalanced stereo line-level audio input or output;
Input Impedance: 24k Ohms balanced/unbalanced;
Maximum Input Level: 4 Vrms balanced, 2 Vrms unbalanced;
Output Impedance: 200 Ohms balanced, 100 Ohms unbalanced;
Maximum Output Level: 4 Vrms balanced, 2 Vrms unbalanced

¹ The USB DEVICE and USB HOST ports cannot be used simultaneously.

² HDMI connections require an appropriate adapter or interface cable to accommodate a DVI or Dual-Mode DisplayPort signal. CBL-HD-DVI interface cables are sold separately.

Status and Configuration

This section provides information about viewing or configuring the following items using the web interface or SIMPL Windows as applicable:

- [DMF-CI-8 chassis details](#)
- [DM NVX Director® virtual switching appliance](#)
- [Encoding and decoding functionality](#)
- [Device mode locking](#)
- [Crestron XiO Cloud® service connection](#)
- [Automatic point-to-point connectivity](#)
- [Stream statistics](#)
- [Image preview](#)
- [Multicast TTL \(Time-to-Live\)](#)
- [DSCP \(Differentiated Services Code Point\)](#)
- [Fixed, adaptive, or variable bit rate](#)
- [DM NAX™ audio over IP \(AES67\)](#)
- [Dante and AES67 audio embedding and de-embedding](#)
- [7.1 surround sound audio](#)
- [Analog audio input or output](#)
- [Breakaway audio](#)
- [Automatic routing of video inputs](#)
- [Subscriptions](#)
- [Daisy chain](#)
- [EDID \(Extended Display Identification Data\)](#)
- [Automatic display control](#)
- [Video wall processing](#)
- [Adjustable underscan](#)
- [User-selectable output resolution](#)
- [Maximum color depth and color space mode](#)
- [Background image](#)
- [Still image detection](#)
- [USB 2.0 routing](#)

- [USB hot key functionality](#)
- [Network port selection](#)
- [Test pattern generator](#)
- [Enterprise-grade security](#)
- [Automatic firmware update](#)

DMF-CI-8 Chassis Details

NOTE: DMF-CI-8 chassis details apply to the DM NVX cards only and do not apply to DM NVX surface-mountable endpoints.

A DM NVX card occupies a card slot in a DMF-CI-8 chassis. Information about the chassis can be viewed using the web interface or SIMPL Windows.

Using the Web Interface

To view DMF-CI-8 chassis information, click the **Status** tab and then click **Chassis**.

The **Chassis** section displays the following information:

- Serial number of the chassis
- Number of the slot into which the card is installed

Status Tab – Chassis

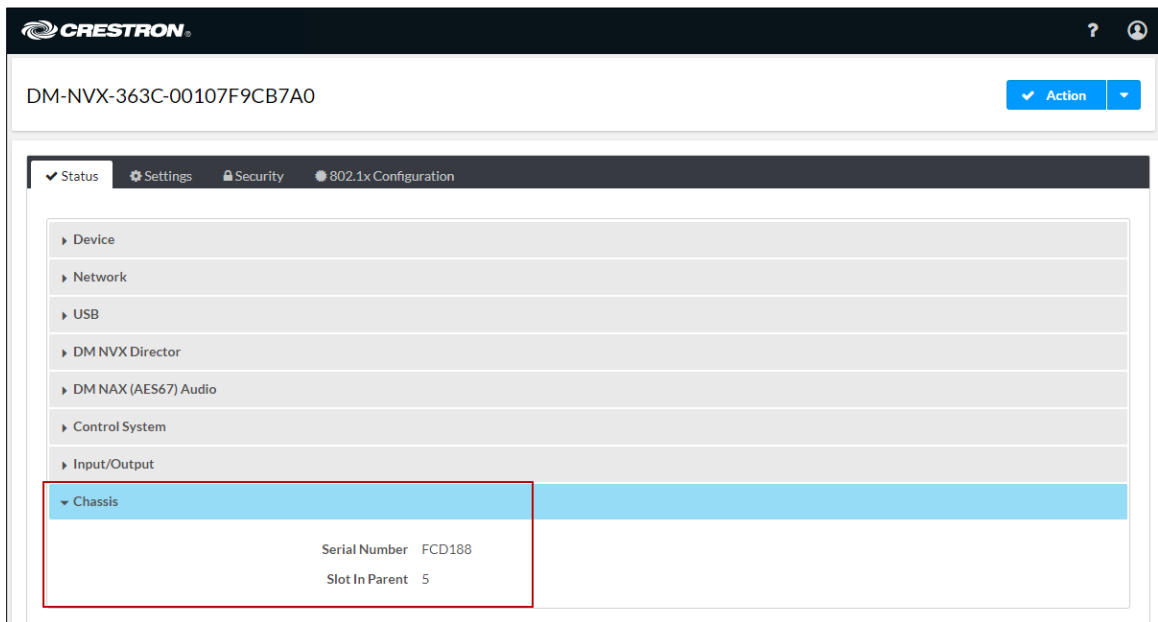

Serial Number	FCD188
Slot In Parent	5

Using SIMPL Windows

Using the top-level programming slot for the DM NVX card, program the **<ChassisSerialNumber_F>** serial output join to report the serial number of the chassis in which the card is installed. Program the **<CardSlotInfo_F>** serial output join to report the slot number in which the card is installed in the chassis.

DM NVX Director Virtual Switching Appliance

If a DM NVX device is managed by a DM NVX Director™ virtual switching appliance, information about the appliance can be viewed using the web interface.

To view DM NVX Director appliance information, click the **Status** tab and then click **DM NVX Director**.

The **DM NVX Director** section displays the following information:

- DM NVX Director host name
- Domain name, number, and slot number to which the DM NVX device is assigned

Status Tab – DM NVX Director

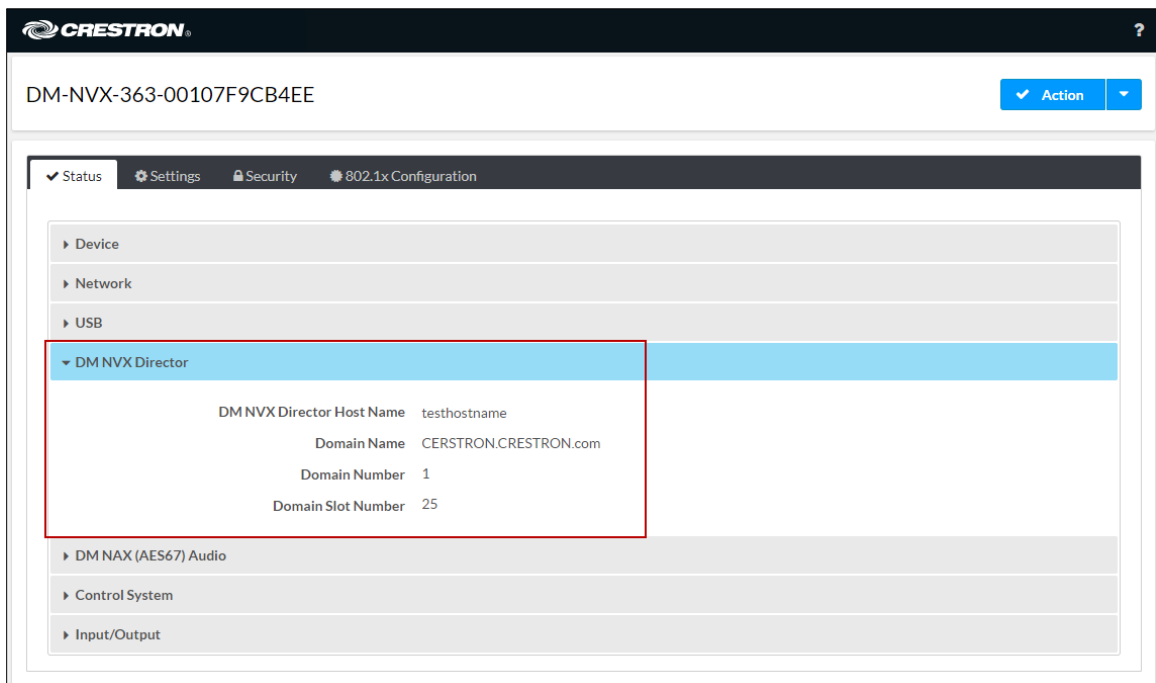

DM NVX Director Host Name	testhostname
Domain Name	CERSTRON.CRESTRON.com
Domain Number	1
Domain Slot Number	25

Encoding and Decoding Functionality

A DM-NVX-36x(C) device can be configured to function as a network AV encoder (transmitter) or decoder (receiver):

- As an encoder, a DM NVX device allows a laptop computer, camera, or other media source to be connected via an HDMI cable and then transmitted over the network.
- As a decoder, a DM NVX device receives the signal from a DM NVX encoder and feeds the signal to a display device via the HDMI output. A DM NVX decoder can switch streams among multiple DM NVX encoders on the network alongside locally connected HDMI sources.

To set the operating mode of a DM-NVX-36x(C) device as a transmitter or receiver, use the web interface or SIMPL Windows as discussed in the following sections.

NOTES:

- When DM-NVX-36x(C) devices are used with DM-NVX-E30(C), DM-NVX-E760(C), and DM-NVX-35x(C) encoders, the DM-NVX-36x(C) devices must be in Receiver mode. When DM-NVX-36x(C) devices are used with DM-NVX-D30(C), DM-NVX-D80-IOAV, and DM-NVX-35x(C) decoders, the DM-NVX-36x(C) devices must be in Transmitter mode.
- For a DM-NVX-36x surface-mountable endpoint, the **SETUP** button can be used to change the operating mode from a receiver to a transmitter or from a transmitter to a receiver. For additional information, refer to the description of the **SETUP** button on page 4.

For a DM-NVX-36xC card, the front panel of the DMF-CI-8 chassis can be used to change the operating mode. For additional information, refer to the [DMF-CI-8 Supplemental Guide](#) (Doc. 7861).

Using the Web Interface

To set the DM-NVX-36x(C) operating mode:

1. Click the **Settings** tab and then click **Stream**.
2. In the **Mode** drop-down list, select **Receiver** or **Transmitter**. The default setting is **Receiver** (decoder).

Settings Tab – Stream, Mode Configuration

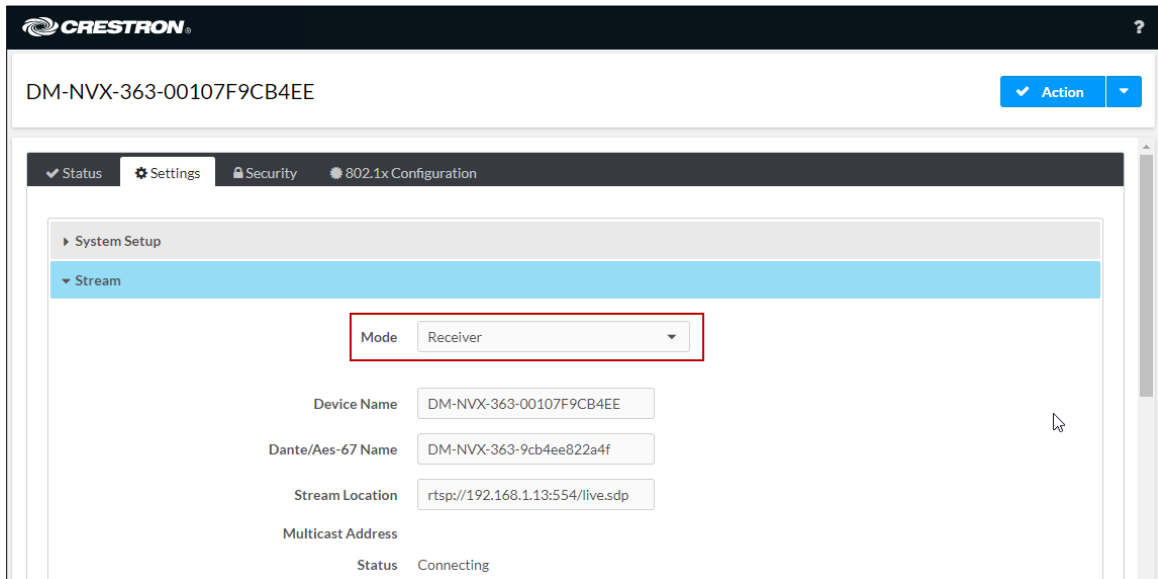

When a different mode is selected, a prompt appears asking for confirmation that the device be rebooted. Click the **Yes, Reboot Now** button to reboot the device.

Device Reboot Prompt

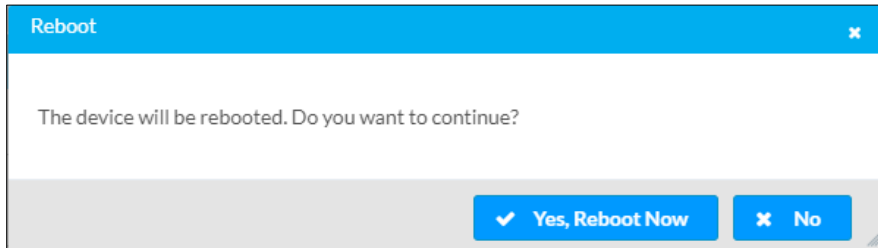

For additional information, refer to the online help of the web interface.

Using SIMPL Windows

Using the top-level programming slot for the DM-NVX-36x(C) device, set the **<DeviceMode>** analog input join to the desired mode (**Receiver** or **Transmitter**). The default setting is **Receiver**.

Changing modes requires that the device be rebooted. Trigger the **<Reboot>** digital input join to reboot the device. For additional information, refer to the SIMPL Windows help file.

Device Mode Locking

Device mode locking controls whether the **SETUP** button on a DM-NVX-36x and the DMF-CI-8 front panel can be used to change the operating mode of the DM-NVX-36x and DM-NVX-36xC devices, respectively. The operating mode determines when the DM-NVX-36x(C) device functions as a receiver or transmitter.

NOTE: Device mode locking does not apply to the **Mode** setting in the **Stream** section under the **Settings** tab.

To configure device mode locking:

1. Click the **Settings** tab and then click **System Setup**.
2. In the **Device Mode Lock** section, do either of the following:
 - Allow the operating mode to be changed by setting the **Control Lock** toggle switch in the Off (left) position (default setting).
 - Prevent the operating mode from being changed by setting the **Control Lock** toggle switch in the On (right) position.

Settings Tab – System Setup, Device Mode Lock Configuration

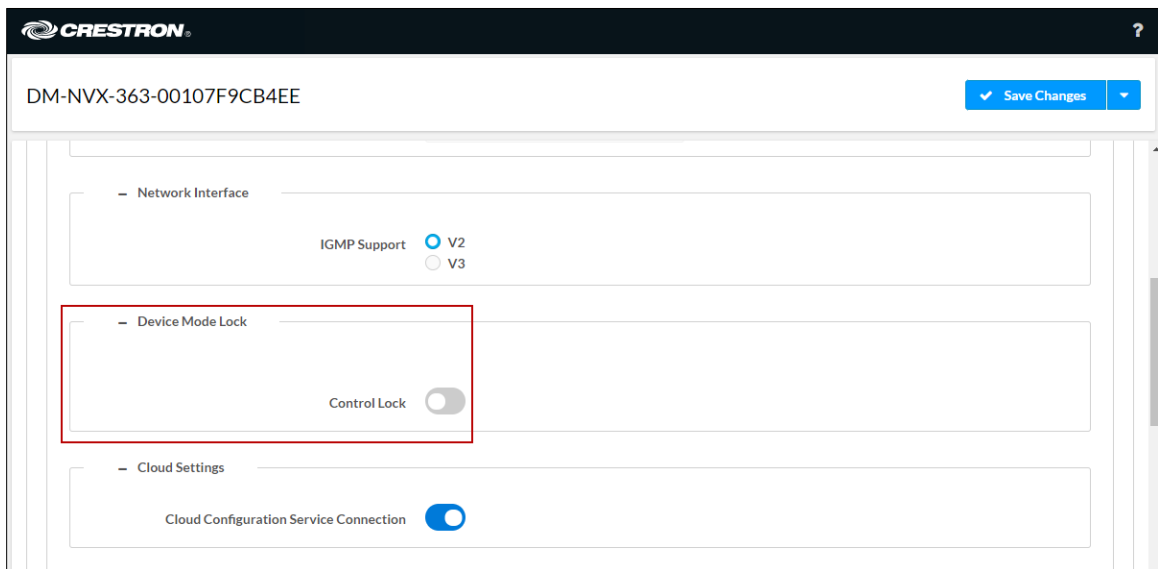

For additional information, refer to the online help of the web interface.

Crestron XiO Cloud Service Connection

The Crestron XiO Cloud® service enables supported Crestron® devices across an enterprise to be managed and configured from one central and secure location in the cloud. Connection to the Crestron XiO Cloud service can be enabled or disabled using the web interface.

To configure the connection to the Crestron XiO Cloud service:

1. Click the **Settings** tab and then click **System Setup**.
2. In the **Cloud Settings** section, set the **Cloud Configuration Service Connection** toggle switch in the On (right) or Off (left) position. The default setting is in the On position.

Settings Tab – System Setup, Cloud Settings

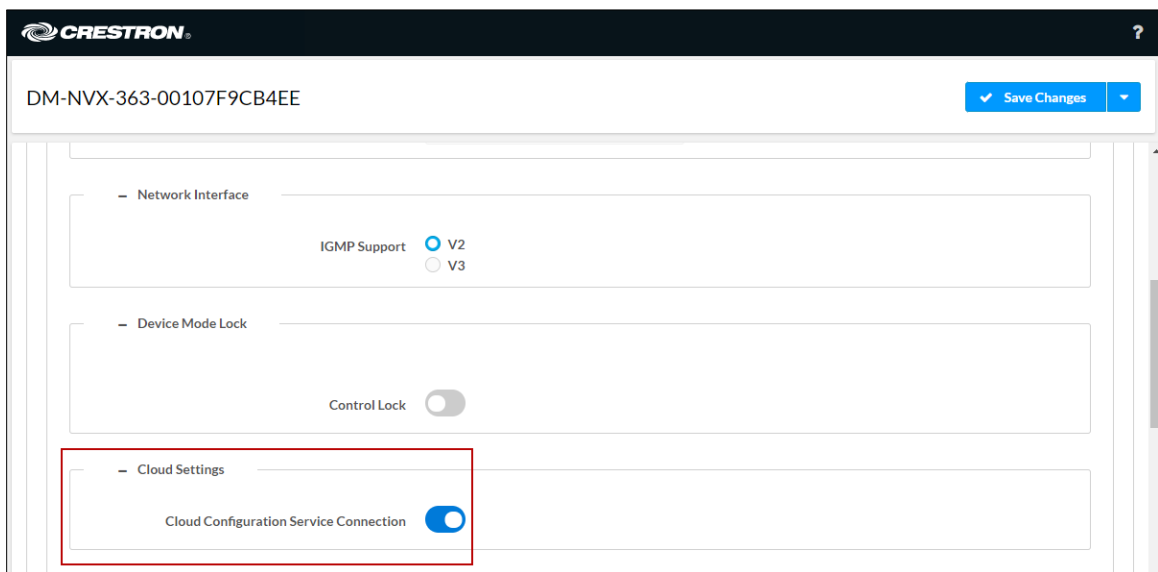

For instructions about how to connect to the service, refer to the [DM-NVX-363 and DM-NVX-360 Quick Start](#) (Doc. 8634) or [DM-NVX-363C and DM-NVX-360C Quick Start](#) (Doc. 8636) as appropriate. For information about using the service, refer to the [XiO Cloud Provisioning and Management Service User Guide](#) (Doc. 8214).

Automatic Point-to-Point Connectivity

Point-to-point connectivity enables a DM NVX 4K60 4:4:4 encoder to be connected directly to a DM NVX 4K60 4:4:4 decoder to stream video, audio, and USB signals. Rather than being connected to an Ethernet switch, a 1000BASE-T Ethernet port of an encoder is connected directly to a 1000BASE-T port of a decoder. By default, point-to-point mode is enabled (set to **Auto**) and can be disabled if desired.

When point-to-point mode is enabled, no additional configuration is required for the encoder or decoder to operate in point-to-point mode; however, the operating mode of a DM-NVX-36x(C) device must be set correctly. If the device is to function as an encoder, the operating mode must be set to **Transmitter**. If the device is to function as a decoder, the operating mode must be set to **Receiver**. For information about setting the operating mode of DM-NVX-36x(C) devices, refer to [Encoding and Decoding Functionality](#).

To enable or disable point-to-point mode, use the web interface or SIMPL Windows as discussed in the following sections.

Using the Web Interface

Enable or disable point-to-point mode by clicking the **Settings** tab and then clicking **System Setup**.

In the **Point-to-Point Control** section, **Point to Point Status** indicates whether point-to-point mode is **Active** or **Inactive**.

In the **Point-to-Point Mode** drop-down list, select either of the following:

- **Auto:** (Default setting) A 1000BASE-T port of a DM NVX 4K60 4:4:4 encoder detects a direct connection to a DM NVX 4K60 4:4:4 decoder or a connection to a 1000BASE-T switch. Similarly, a 1000BASE-T port of a DM NVX 4K60 4:4:4 decoder detects a direct connection to a DM NVX 4K60 4:4:4 encoder or a connection to a 1000BASE-T switch. If a direct connection between an encoder and decoder is detected, point-to-point mode is automatically enabled.
- **Disable:** Disables point-to-point mode

Settings Tab - System Setup, Point-to-Point Control

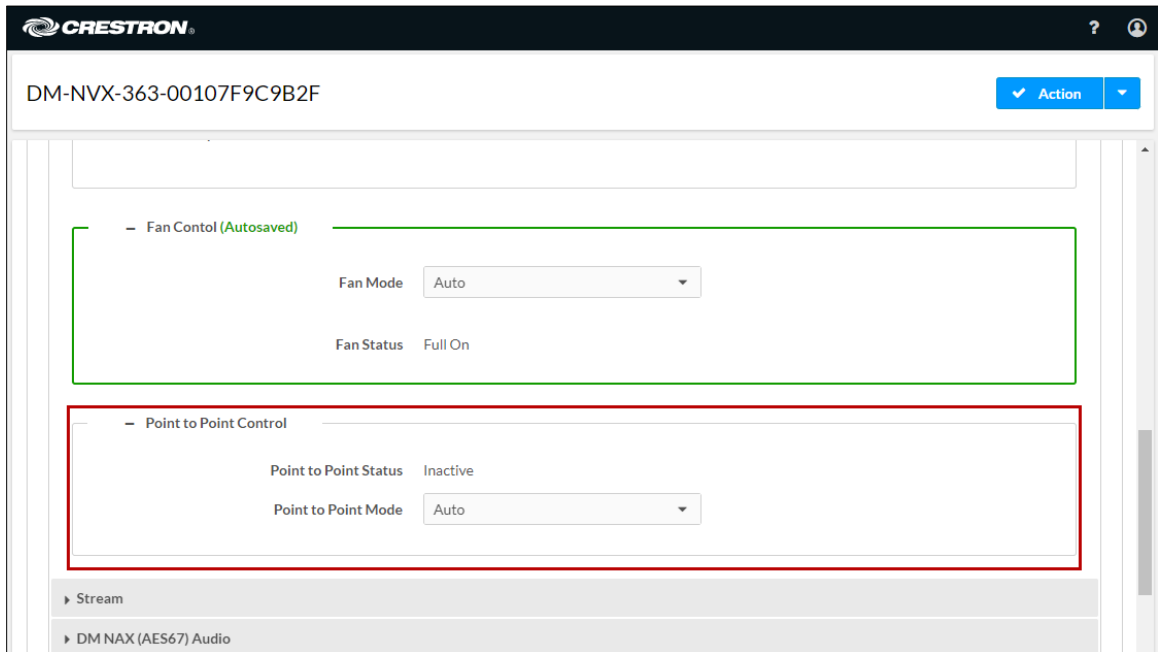

Using SIMPL Windows

Using the top-level programming slot for the DM-NVX-36x(C) device, set the **<PointToPointMode>** analog input join to the desired value. For additional information, refer to the SIMPL Windows help file.

Stream Statistics

Statistics can be displayed to indicate the number of packets received or transmitted, the number of dropped packets, and the bit rate of the received stream. To enable or disable or to reset stream statistics, use the web interface or SIMPL Windows as discussed in the following sections.

Using the Web Interface

To enable, disable, or reset stream statistics:

1. Click the **Settings** tab and then click **Stream**.
2. In the **Advanced** section:
 - To enable or disable **Statistics**, set the **Statistics** toggle switch in the On (right) or Off (left) position, respectively. The default setting is in the Off (left) position.
 - To reset statistics, click **Reset Statistics**.

For additional information, refer to the online help of the web interface.

Settings Tab – Stream, Advanced, Statistics

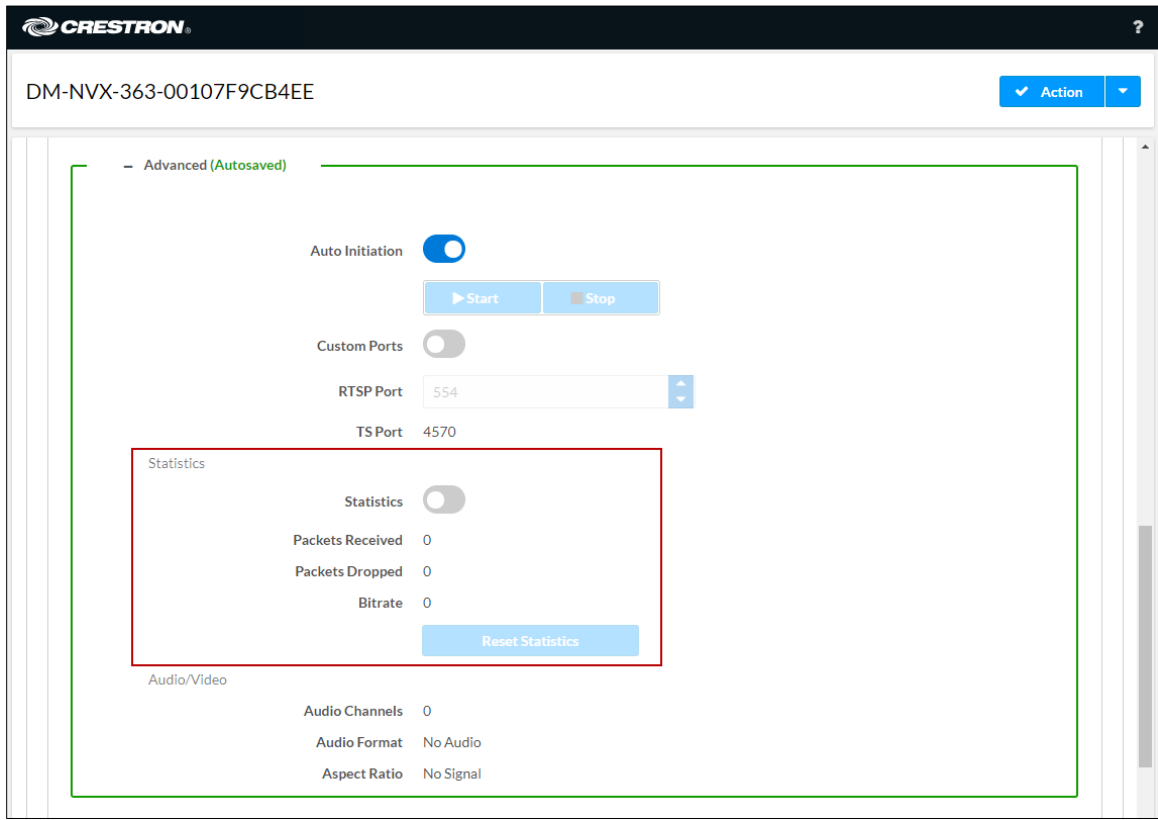

Using SIMPL Windows

Configure stream statistics in **Slot-01: Stream Transmit** or **Slot-02: Stream Receive**. Trigger the **<StatisticsEnabled>** digital input join to enable the reporting of statistics. To disable statistics, trigger the **<StatisticsDisabled>** digital input join. To clear the statistics, trigger the **<ResetStatistics>** digital input join. The corresponding serial joins are updated when the digital input joins are triggered. For additional information, refer to the SIMPL Windows help file.

Image Preview

Image preview provides still images (thumbnails) that show the current video being received by an input of a DM NVX transmitter or displayed by an output of a DM NVX receiver. Still images are shown at one frame per second. Image preview supports the maximum resolution of the source and scales the image, while maintaining the aspect ratio. Images can be previewed in the DM NVX web interface and accessed remotely using a web browser. The images can also be previewed on a Crestron touch screen or third-party interface.

To configure image preview, use the web interface or SIMPL Windows as discussed in the following sections.

Using the Web Interface

To configure image preview:

1. Click the **Settings** tab and then click **Stream**.
2. Under **Services**, enable **Preview Output** if it is disabled. The default setting is **Enabled**. If video is present, video is displayed in the Preview window above **Services**. (Double-clicking the Preview window displays the video window full screen.)
3. Enter a base file name (prefix) to the file name of the images to be generated. The default base file name is **preview**.

The **Generated Preview Images** table lists the image previews. **Type** indicates the height of the image in pixels. **File Name** indicates the file name of the image in the following format:

<base file name>_<vertical resolution>px.<extension>

- **<base file name>** is the prefix assigned to the image preview followed by an underscore. If the default base file name of **preview** is changed, clicking the table updates the base name in the table.
- **<vertical resolution>** is the height of the image in pixels (px).
- **<extension>** is the file format of the image. The default file extension is .jpeg.

For example, using the default base file name, which is **preview**, and a JPEG image with a vertical resolution of 240 pixels, the file name of the image preview is **preview_240px.jpeg**.

Local Preview Path indicates the **/preview** location to which image preview files are saved to the web server of the DM NVX device. An image preview file can be accessed from a web browser on a remote device by entering the following URL:

<https://<username>:<password>@<ip address>/preview/<filename>>

- **<username>** is the user name used to access the DM NVX web server
- **<password>** is the password used to access the DM NVX web server
- **<ip address>** is the IP address of the DM NVX device.
- **<filename>** is the file name of the image preview file.

For example:

https://admin:admin@172.30.160.90/preview/preview_540px.jpeg

- **admin** is the user name used to access the DM NVX web server
- **admin** is the password used to access the DM NVX web server
- **172.30.160.90** is the IP address of the DM NVX device
- **preview_540px.jpeg** is the file name of the image preview file

Settings Tab – Stream, Services, Image Preview (Sample Image Shown)

DM-NVX-363-00107F9CB4EE

Status Connecting

Resolution

Preview

Services (Autosaved)

Preview Settings

Preview Output

Base File Name

Type	File Name
135px	preview_135px.jpeg
270px	preview_270px.jpeg
540px	preview_540px.jpeg

Local Preview Path /preview

Using SIMPL Windows

Enable or disable image preview functionality in **Slot-1003: DM Preview Image**. Trigger the **<Enable>** digital input join to enable image preview functionality. To disable image preview functionality, trigger the **<Disable>** digital input join. For additional information, refer to the SIMPL Windows help file.

Multicast TTL (Time-to-Live)

NOTE: Multicast TTL configuration applies to a DM-NVX-36x(C) device that is operating as a transmitter.

Multicast TTL provides the ability to limit or extend the hop limit of a DM NVX stream that traverses routers. In IPv4 multicasting, routers have a TTL threshold assigned to each interface. Only multicast packets with a TTL greater than the threshold of the interface are forwarded.

Multicast TTL can be set to any value ranging from **1** to **255**. The default setting is **5**.

To set a multicast TTL value, use the web interface or SIMPL Windows.

Using the Web Interface

To configure multicast TTL:

1. Click the **Settings** tab and then click **Stream**.
2. In the **Advanced** section:
 - a. Disable **Auto Initiation** by setting the **Auto Initiation** toggle switch in the Off (left) position.
 - b. Stop the stream by clicking **Stop**.
 - c. Enable **Custom TTL** by setting the **Custom TTL** toggle switch in the On (right) position.
 - d. In the **TTL** text box, enter the desired TTL value (1 to 255). The default setting is 5.
 - e. Enable **Auto Initiation** by setting the **Auto Initiation** toggle switch in the On (right) position. The stream automatically restarts.

NOTE: Disabling **Custom TTL** returns the TTL value to the default setting.

Settings Tab – Stream, Advanced, Multicast TTL Configuration

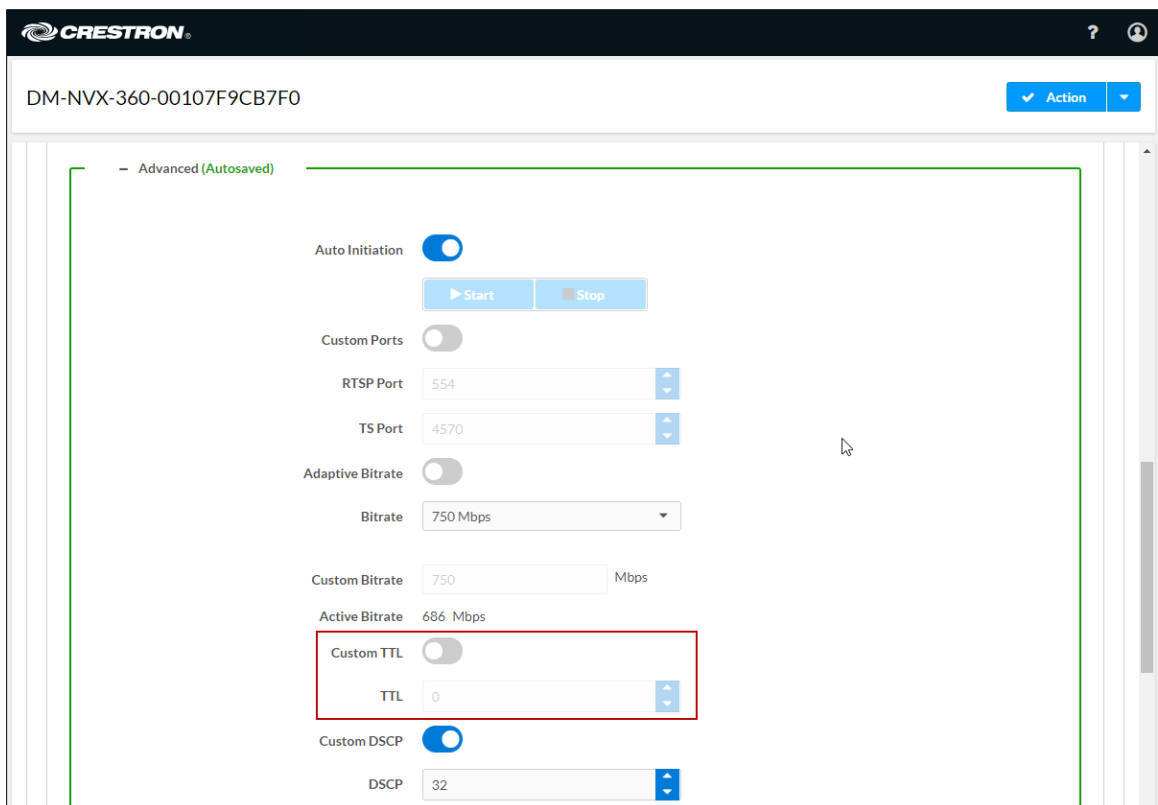

- Auto Initiation:** A toggle switch is currently turned on (right).
- Start/Stop:** Two buttons, "Start" and "Stop", are visible.
- Custom Ports:** A toggle switch is currently turned off (left).
- RTSP Port:** A dropdown menu showing "554".
- TS Port:** A dropdown menu showing "4570".
- Adaptive Bitrate:** A toggle switch is currently turned off (left).
- Bitrate:** A dropdown menu showing "750 Mbps".
- Custom Bitrate:** A text input field showing "750" and a "Mbps" label.
- Active Bitrate:** A text input field showing "686" and a "Mbps" label.
- Custom TTL:** A toggle switch is currently turned off (left). Below it, a text input field shows "0". This section is highlighted with a red box.
- Custom DSCP:** A toggle switch is currently turned on (right).
- DSCP:** A dropdown menu showing "32".

Using SIMPL Windows

Configure multicast TTL as follows:

1. Using the top-level programming slot:
 - a. Trigger the **<AutomaticInitiationDisabled>** digital input join.
 - b. Trigger the **<Stop>** digital input join.

In **Slot-01: Stream Transmit**, set the **<MulticastTTL>** analog input join to the desired value (1 to 255).

Using the top-level programming slot, trigger the **<AutomaticInitiationEnabled>** digital input join. The stream automatically restarts.

For additional information, refer to the SIMPL Windows help file.

DSCP (Differentiated Services Code Point)

NOTE: DSCP applies to a DM-NVX-36x(C) device that is operating as a transmitter.

To implement Quality of Service (QoS), IP networks use the DSCP value. Within an IP packet header, the DSCP defines a value from 0 to 63 that maps to a certain traffic classification. Based on IT department policies, DSCP values are used within a network to determine the treatment of packets in router queues, the routes of traffic flows, and per-hop behavior. By default, DSCP is set to **32**.

NOTE: Change the DSCP default setting of **32** only if required by IT department policies.

To configure DSCP:

1. Click the **Settings** tab and then click **Stream**.
2. In the **Advanced** section:
 - a. Disable **Auto Initiation** by setting the **Auto Initiation** toggle switch in the Off (left) position.
 - b. Stop the stream by clicking **Stop**.
 - c. Enable **Custom DSCP** by setting the **Custom DSCP** toggle switch in the On (right) position.
 - d. In the **DSCP** text box, enter the desired DSCP value (**0** to **63**).
 - e. Enable **Auto Initiation** by setting the **Auto Initiation** toggle switch in the On (right) position. The stream automatically restarts.

NOTE: Disabling **DSCP** returns the DSCP value to the default setting.

Settings Tab – Stream, Advanced, Custom DSCP

- Auto Initiation:** Enabled (toggle on). Includes 'Start' and 'Stop' buttons.
- Custom Ports:** Disabled (toggle off).
- RTSP Port:** 554
- TS Port:** 4570
- Adaptive Bitrate:** Disabled (toggle off).
- Bitrate:** 750 Mbps (dropdown menu)
- Custom Bitrate:** 750 Mbps (input field)
- Active Bitrate:** 686 Mbps
- Custom TTL:** Disabled (toggle off).
- TTL:** 0 (input field)
- Custom DSCP:** Enabled (toggle on). This section is highlighted with a red box.
- DSCP:** 32 (dropdown menu)

Fixed, Adaptive, or Variable Bit Rate

NOTES:

- Configuration of a fixed, adaptive, or variable bit rate setting is applicable to a DM-NVX-36x(C) device that functions as a transmitter.
 - A nonblocking network is required for DM NVX devices.
-

The bit rate of a stream can be set to fixed, adaptive, or variable:

- A fixed bit rate, also referred to as Constant Bit Rate (CBR), is user specified and can be set to a value ranging from 200 Mbps to 950 Mbps.
- Adaptive bit rate (ABR) enables the encoder to automatically set a fixed bit rate based on the input resolution of the stream. For example, the adaptive bit rate for a common resolution such as 1920x1080p@60Hz (1080p60) would automatically be set to 400 Mbps. Adaptive bit rate makes better use of the available bandwidth than a user-specified fixed bit rate.

The following table lists common resolutions and the associated adaptive bit rate setting.

Resolution and Associated Adaptive Bit Rate Setting

RESOLUTION	PIXELS PER SECOND	ADAPTIVE BIT RATE (Mbps)
720x480@60 Hz (480p60)	20,736,000	302.777778
1280x720@50 Hz (720p50)	46,080,000	326.543210
1280x720@60 Hz (720p60)	55,296,000	335.185185
1920x1080@50 Hz (1080p50)	103,680,000	380.555556
1920x1080@60 Hz (1080p60)	124,416,000	400
3840x2160@24 Hz (4k24)	199,065,600	470
3840x2160@25 Hz (4k25)	207,360,000	477.777778
3840x2160@30 Hz (4k30)	248,832,000	516.666667
3840x2160@50 Hz (4k50)	414,720,000	672.222222
3840x2160@60 Hz (4k60)	497,664,000	750
4096x2160@50 Hz (DCI50)	442,368,000	698.148148
4096x2160@60 Hz (DCI60)	530,841,600	781.111111

- Variable bit rate (VBR) enables the encoder to automatically vary the bit rate based on the content and input resolution of the stream. The bit rate can vary from less than 150 Mbps to a maximum of 750 Mbps. A variable bit rate results in the use of less bandwidth to produce the same image quality as a user-specified fixed bit rate or an adaptive bit rate.

Using the Web Interface

For a DM NVX device that is set to Transmitter mode, set the bit rate of the stream:

1. Click the **Settings** tab and then click **Stream**.
2. In the Advanced section, select the bit rate type in the **Bitrate Type** drop-down list: **Fixed**, **Adaptive**, or **Variable**.

If **Fixed** is selected, select a bit rate in the **Bitrate** drop-down list. If **Custom** is selected as the **Fixed** bit rate, enter a custom bit rate value in the **Custom Bitrate** text box. The custom bit rate must be a value ranging from 200 Mbps to 950 Mbps.

NOTE: For 4K60 video, a bit rate below 350 Mbps may display a black screen.

Settings Tab – Stream, Advanced, Bitrate Type

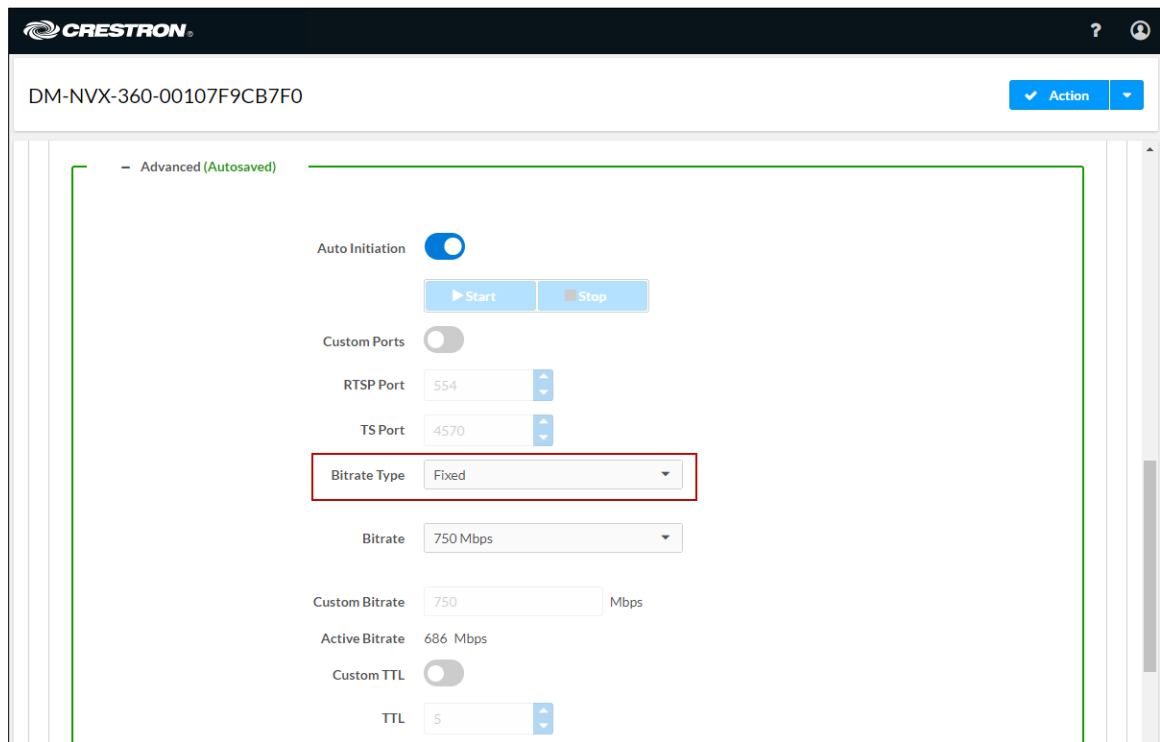

Using SIMPL Windows

In **Slot-01: Stream Transmit**, set the **<BitrateType>** analog input join to the desired bit rate type (**Constant Bitrate [Default]**, **ABR**, or **VBR**). For additional information, refer to the SIMPL Windows help file.

DM NAX Audio over IP (AES67)

DM NAX™ audio over IP supports the AES67 standard. AES67 support allows the selected audio source to be transmitted as a 2-channel AES67 source while another 2-channel AES67 audio stream is received from a Crestron DSP or other third-party device and combined with the video signal. When the DM-NVX-36x(C) device functions as a transmitter, the received AES67 audio stream can be output via the local HDMI output, primary AV stream, and analog audio output. When the DM-NVX-36x(C) device functions as a receiver, the received AES67 audio stream can be combined with the video and then output via the HDMI output and analog audio output.

NOTE: An AES67 stream that is received by an endpoint cannot be transmitted from that endpoint.

To configure DM NAX (AES67) audio, use the web interface or SIMPL Windows as discussed in the following sections.

Using the Web Interface

Configure DM NAX (AES67) audio by clicking the **Settings** tab and then configuring DM NAX (AES67) audio and routing:

- The **DM NAX (AES67) Audio** section varies depending on whether the DM NVX endpoint is in Transmitter or Receiver mode. Refer to the "Configuring DM NAX (AES67) Audio for a DM NVX Transmitter" and "Configuring DM NAX (AES67) Audio for a DM NVX Receiver" sections as appropriate.
- The **Routing** section enables the appropriate settings to be configured for DM NAX (AES67) audio. Refer to the "Configuring DM NAX (AES67) Audio Routing" section.

Configuring DM NAX (AES67) Audio for a DM NVX Transmitter

In the **DM NAX (AES67) Audio** section under the **Settings** tab:

- In the **DM NAX (AES67) Transmit** section, select the desired setting in the **Mode** drop-down list: **Automatic**, **Disabled**, or **Manual**. The default setting is **Automatic**, which adds 1 to the outgoing video stream multicast address. For example, if the video multicast address is 239.8.0.0, the DM NAX (AES67) multicast address is automatically set to 239.8.0.1.

If **Mode** is set to **Manual**, enter the desired multicast address and port number.

- In the **DM NAX (AES67) Transmit Advanced** section, set the **Auto Initiation** toggle switch in the On (right) position or Off (left) position. By default, **Auto Initiation** is set to **On**. If **Auto Initiation** is set to **Off**, start or stop the stream as desired.

The following AES67 audio stream information is displayed: status, encoding format, encoding sample rate, bit rate, and number of channels.

- In the **DM NAX (AES67) Receive** section, enter the multicast address and port number.

- In the **DM NAX (AES67) Receive Advanced** section, set the **Auto Initiation** toggle switch in the On (right) position or Off (left) position. By default, **Auto Initiation** is set to **On**. If **Auto Initiation** is set to **Off**, start or stop the stream as desired.

The following AES67 audio stream information is displayed: status, encoding format, encoding sample rate, bit rate, and number of channels.

Settings Tab - DM NAX (AES67) Audio Configuration in Transmitter Mode

- DM NAX (AES67) Transmit (Autosaved):** Includes a Mode dropdown set to 'Automatic', a Multicast Address field with '239.8.128.97', and a Port dropdown set to '4570'.
- DM NAX (AES67) Transmit Advanced (Autosaved):** Features an 'Auto Initiation' toggle switch turned on (blue). Below it are 'Start' and 'Stop' buttons. The status is 'Stream Started'. Audio parameters listed are: Encoding Format (LPCM), Encoding Sample Rate (48000), Bitrate (3072), and Channels (2).
- DM NAX (AES67) Receive (Autosaved):** Includes a Multicast Address field with '0.0.0.0' and a Port dropdown set to '5004'.
- DM NAX (AES67) Receive Advanced (Autosaved):** Features an 'Auto Initiation' toggle switch turned on (blue). Below it are 'Start' and 'Stop' buttons. The status is 'Stream Stopped'. Audio parameters listed are: Encoding Format (LPCM), Encoding Sample Rate (48000), Bitrate (3072), and Channels (2).

For additional information, refer to the online help of the web interface.

Configuring DM NAX (AES67) Audio for a DM NVX Receiver

In the **DM NAX (AES67) Audio** section under the **Settings** tab,

- In the **DM NAX (AES67) Transmit** section, enter the multicast address and port number.
- In the **DM NAX (AES67) Transmit Advanced** section, set the **Auto Initiation** toggle switch in the On (right) position or Off (left) position. By default, **Auto Initiation** is set to **On**. If **Auto Initiation** is set to **Off**, start or stop the stream as desired.

The following AES67 audio stream information is displayed: status, encoding format, encoding sample rate, bit rate, and number of channels.

- In the **DM NAX (AES67) Receive** section, select the desired setting in the **Mode** drop-down list: **Automatic**, **Disabled**, or **Manual**. The default setting is **Automatic**, which adds 1 to the incoming video stream multicast address. For example, if the video multicast address is 239.8.0.0, the DM NAX (AES67) multicast address is automatically set to 239.8.0.1.

If **Mode** is set to **Manual**, enter the desired multicast address and port number.

- In the **DM NAX (AES67) Receive Advanced** section, set the **Auto Initiation** toggle switch in the On (right) position or Off (left) position. By default, **Auto Initiation** is set to **On**. If **Auto Initiation** is set to **Off**, start or stop the stream as desired.

The following AES67 audio stream information is displayed: status, encoding format, encoding sample rate, bit rate, and number of channels.

Settings Tab - DM NAX (AES67) Audio Configuration in Receiver Mode

- DM NAX (AES67) Transmit (Autosaved):** Contains fields for Multicast Address (239.200.200.7) and Port (5004).
- DM NAX (AES67) Transmit Advanced (Autosaved):** Includes an Auto Initiation toggle (turned on), Start/Stop buttons, and a list of parameters: Status (Stream Started), Encoding Format (LPCM), Encoding Sample Rate (48000), Bitrate (3072), and Channels (2).
- DM NAX (AES67) Receive (Autosaved):** Includes a Mode dropdown (Automatic), Multicast Address (0.0.0.0), and Port (4570).
- DM NAX (AES67) Receive Advanced (Autosaved):** Includes an Auto Initiation toggle (turned on), Start/Stop buttons, and a list of parameters: Status (Stream Stopped), Encoding Format (LPCM), Encoding Sample Rate (48000), Bitrate (3072), and Channels (2).

The interface also features a Crestron logo at the top left, a help icon at the top right, and an Action button in the top right corner.

Configuring DM NAX (AES67) Audio Routing

To configure DM NAX (AES67) audio routing:

1. Click the **Settings** tab and then clicking **Routing**.
2. In the **Input Routing** section:
 - a. Set **Audio Source** to **DM NAX (AES-67) Audio**.
 - b. Set **Analog Audio Mode** to **Insert** or **Extract**.
 - c. Set **DM NAX (AES-67) Transmit Audio Source** to the desired audio source for the DM NAX (AES67) audio output.

Settings Tab – Routing, DM NAX (AES67) Routing

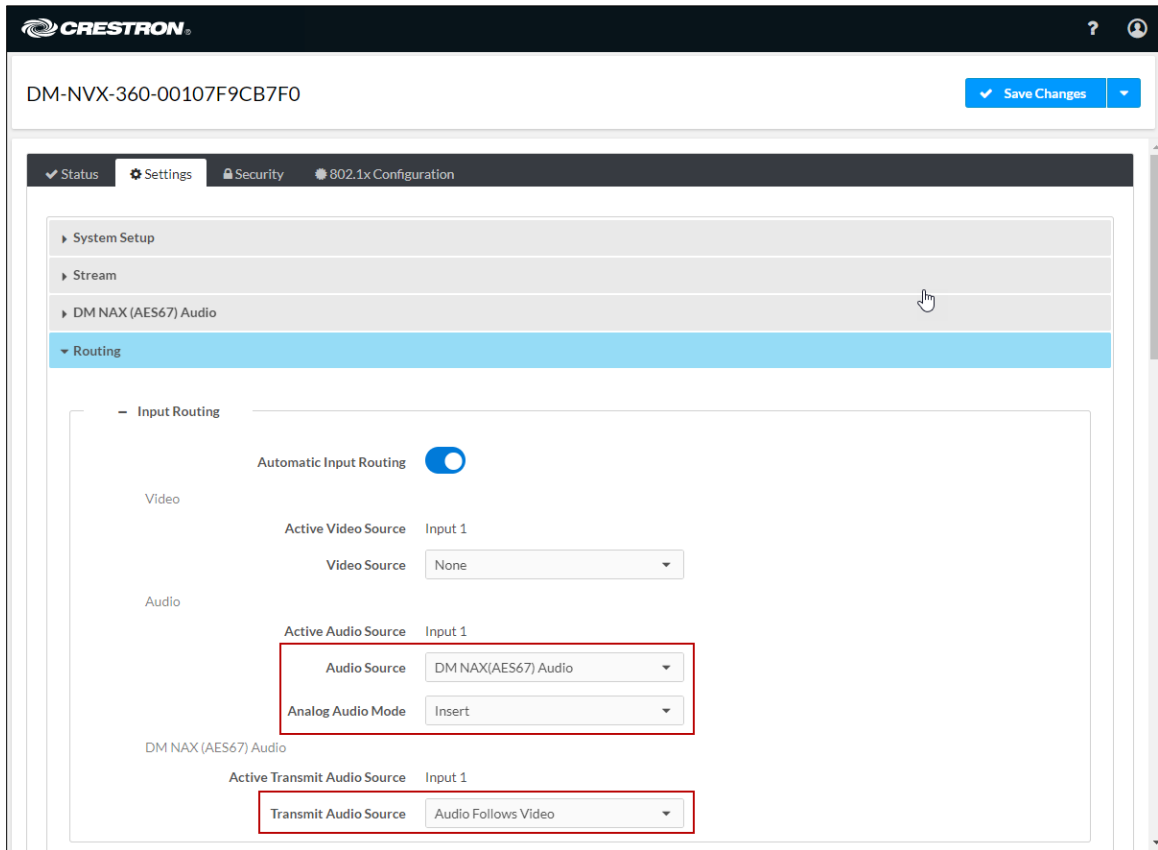

Using SIMPL Windows

Using the top-level programming slot for the DM-NVX-36x(C) device:

- Set the **<AudioSource>** analog input join to **DM NAX (AES67) audio** as the audio source for the network video stream or HDMI output.
- Set the **<DM NAX(AES67)AudioSource>** analog input join to the desired value for the audio source of the DM NAX (AES67) audio output.

For a DM NVX transmitter or receiver, configure DM NAX (AES67) audio in **Slot-18: DM NAX (AES67) Routing**. In order for a DM NVX device to transmit DM NAX (AES67) audio, configure DM NAX (AES67) audio in **Slot-18-01: DM NAX (AES67) TX**. In order for a DM NVX device to receive DM NAX (AES67) audio, configure DM NAX (AES67) in **Slot-18-33: DM NAX (AES67) RX**. For additional information, refer to the SIMPL Windows help file.

Dante or AES67 Audio Embedding and De-embedding

NOTE: This section applies to the DM-NVX-363 and DM-NVX-363C only.

Dante and AES67 support enables the selected audio source to be transmitted as a 2-channel Dante or AES67 audio stream while another 2-channel Dante or AES67 audio stream is received from a Crestron DSP or other third-party device and combined with the video signal.

When the DM-NVX-363(C) functions as a transmitter, the Dante or AES67 received audio stream can be output via the local HDMI output, primary AV stream, and analog audio output. When the DM-NVX-363(C) functions as a receiver, the Dante or AES67 received audio stream can be combined with the video and then output via the HDMI output and analog audio output.

NOTE: An AES67 stream that is received by a DM NVX endpoint cannot be transmitted from that endpoint.

Prerequisites for Dante or AES67 audio networking consist of the following:

1. Audio routing between Dante or AES67 devices requires Audinate® Dante Controller software. Download Dante Controller software from the Audinate website at www.audinate.com/products/software/dante-controller.
2. Dante and AES67 audio can coexist with DM-NVX-363(C) devices on the same network; however, additional network considerations may need to be addressed. For Ethernet switch guidelines, refer to the information provided on the Audinate website at www.audinate.com/networks-and-switches.
3. For AES67 audio networking with DM-NVX-363(C) devices, enable AES67 mode using the Dante Controller software. Enabling AES67 mode results in a multicast stream that is compatible with AES67 receiver and transmitter devices.
4. For additional information, go to www.audinate.com.

To configure Dante or AES67 audio for DM-NVX-363(C) devices, use the web interface or SIMPL Windows as discussed in the following sections.

Using the Web Interface

Configure Dante or AES67 audio by clicking the **Settings** tab and then configuring stream and routing settings:

1. In the **Stream** section, fill in the appropriate information In the **Dante/Aes-67Name** text box by entering the name of the Dante module that will be used in the Dante Controller.

The default **Dante/Aes-67Name** text box entry is either of the following: DM-NVX-363-xxxxxyyyyyy or DM-NVX-363C-xxxxxyyyyyy, where:

- xxxxxx equals the last six MAC address characters of the DM NVX device (for example, 9c099e)
- yyyyyy equals the last six MAC address characters of the Dante module (for example, 80924b)

The name matches the default name in the Dante Controller.

NOTES:

- If the **Dante/Aes-67Name** text box entry is changed in the web interface, the new name is automatically added in the Dante Controller but the previous name is not removed. Changing the **Dante/Aes-67Name** text box entry may disconnect the audio until the route is reestablished in the Dante Controller.
- If the Dante or AES67 name is changed in the Dante Controller rather than the DM NVX web interface, the name is automatically changed in the **Dante/Aes-67Name** text box of the web interface.

Settings Tab - Stream, Dante or AES67 Name

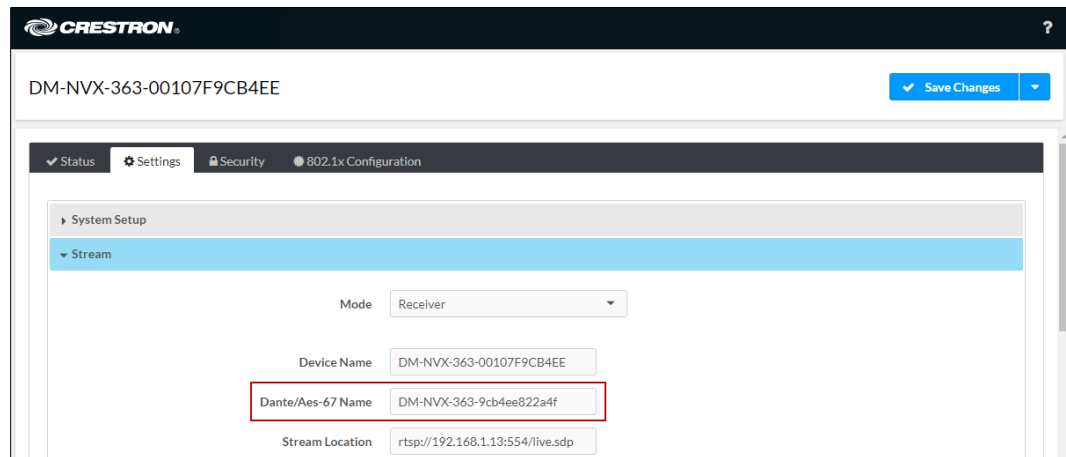

2. In the **Routing** section:
 - a. Set **Audio Source** to **Dante/AES-67 Audio**.
 - b. Set **Analog Audio Mode** to **Insert** or **Extract**.
 - c. Set **Dante/AES-67 Transmit Audio Source** to the desired audio source for the Dante or AES67 output.

Settings Tab – Routing, Dante or AES67 Configuration

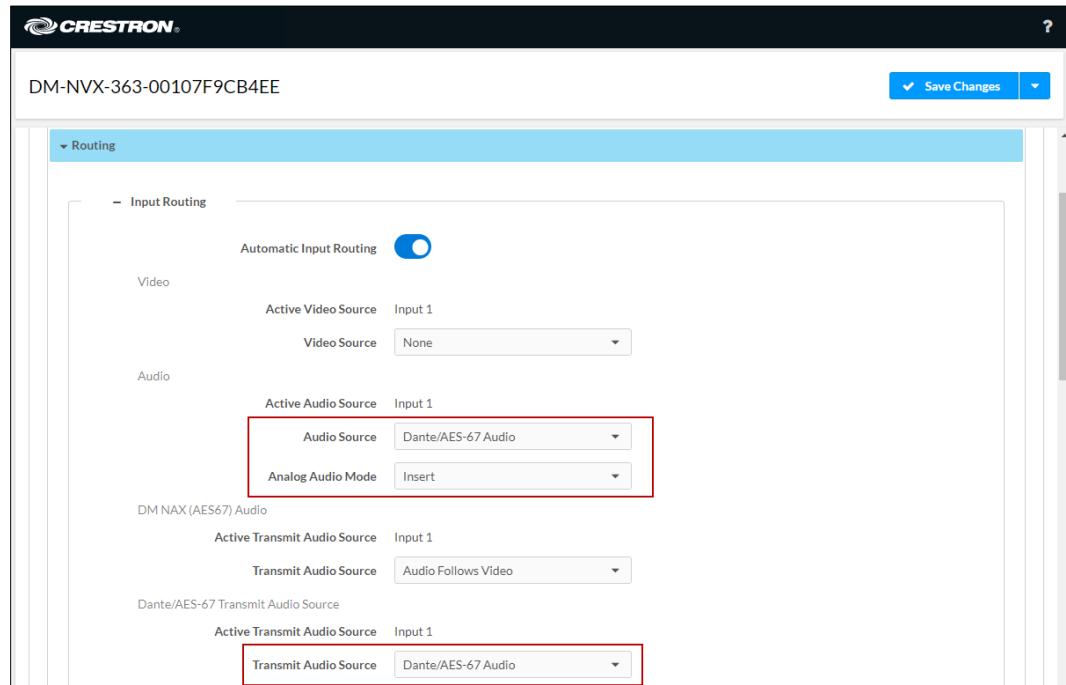

For additional information, refer to the online help of the web interface.

Using SIMPL Windows

NOTE: To insert or extract Dante or AES67 audio, use the web interface.

Using the top-level programming slot for the DM NVX device, set the **<AudioSource>** analog input join to **Dante/AES-67 Audio Input** if Dante or AES67 audio is to be inserted into a network video stream or the HDMI output. Set the **<DanteAudioSource>** analog input join to **Dante/AES-67 Audio Input** if Dante or AES67 audio is to be the audio source for the Dante or AES67 output. For additional information, refer to the SIMPL Windows help file.

7.1 Surround Sound Audio

DM-NVX-36x(C) devices support the lossless transport of 7.1 surround sound audio signals (including Dolby® TrueHD, Dolby Atmos®, DTS HD®, and DTS:X® audio signals) and uncompressed linear PCM. In receiver mode, the DM-NVX-36x(C) can receive both multichannel and 2-channel downmix signals from a DM-NVX-363(C) or DM-NVX-351(C) transmitter, allowing either signal to be selected at the HDMI output while the 2-channel signal is automatically routed to the analog output.

NOTE: The DSP of the DM-NVX-363(C) is compatible with Dolby Atmos audio using True HD or Dolby Digital Plus audio formats.

In receiver mode, the DM-NVX-363(C) can receive the incoming multichannel surround sound signal from the network or from an HDMI input and then downmix that signal to stereo. The stereo downmix signal is automatically routed to the onboard analog output, while the HDMI output can be configured to output either stereo or multichannel audio. In transmitter mode, the DM-NVX-363(C) can distribute both stereo and multichannel signals simultaneously over the network, allowing either signal to be selected at any receiver on the network.

To configure 7.1 surround sound audio, set the desired EDID (refer to "EDID" on page 42).

Analog Audio Input or Output

Analog audio can be configured as either an input or an output:

- As an input on a DM-NVX-36x(C) device that functions as a transmitter, analog audio can be configured as the audio source and be inserted into a network video stream and the HDMI output. As an output on a DM-NVX-36x(C) transmitter, analog audio can be configured to extract audio from the routed HDMI input.
- As an input on a DM-NVX-36x(C) device that functions as a receiver, analog audio can be configured as the audio source and be inserted into the HDMI output. As an output on a DM-NVX-36x(C) receiver, analog audio can be configured to extract audio from the routed audio/video source—either the network stream or one of the HDMI inputs.

NOTE: Analog audio output from a DM-NVX-360(C) is functional only when the device is receiving a 2-channel stereo input signal. The DM-NVX-363(C) can derive a 2-channel downmix signal from a multichannel surround sound source.

To configure analog audio, use the web interface or SIMPL Windows as discussed in the following sections.

Using the Web Interface

Configure analog audio by clicking the **Settings** tab and then configuring routing and output settings:

1. In the **Routing** section:
 - a. Set Analog Audio Mode to Insert or Extract.

Settings Tab – Routing, Analog Audio Mode Configuration

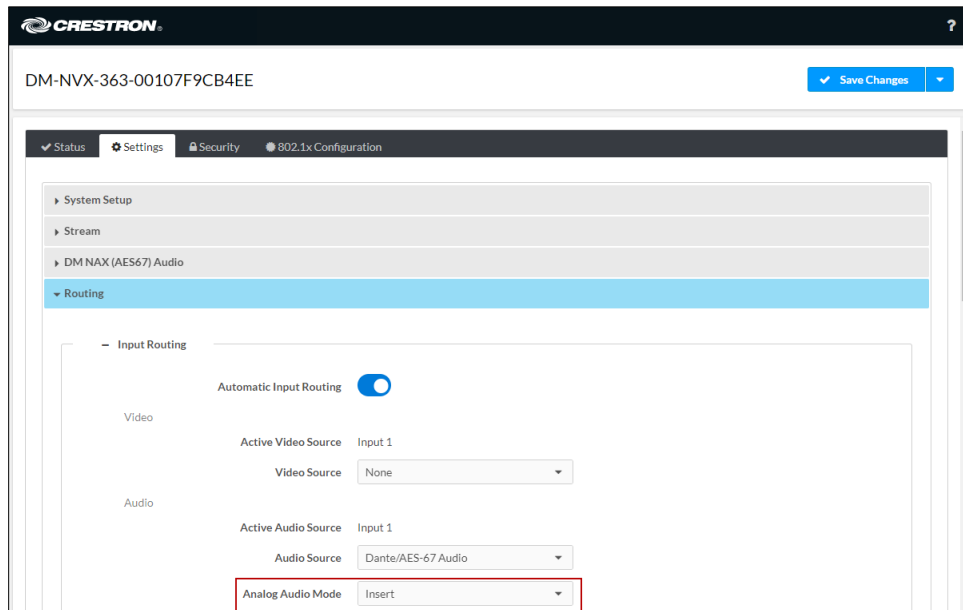

- b. (Applicable only when **Audio Mode** is set to **Insert**) Set **Audio Source** to **Analog Audio**.

Settings Tab – Routing, Analog Audio Source Configuration

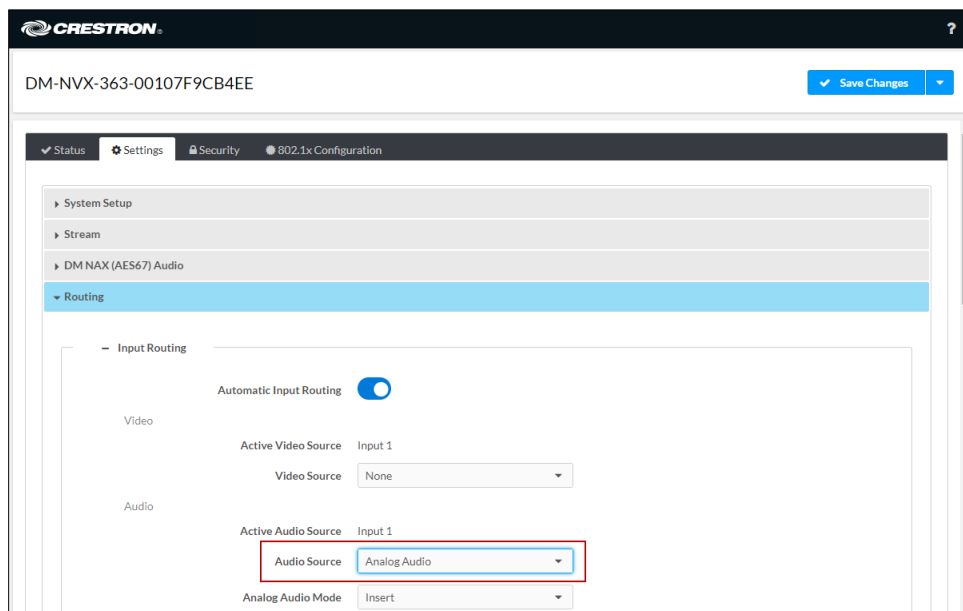

2. (Applicable only if **Analog Audio Mode** is set to **Extract**) Under the **Settings** tab:
 - a. Click **Outputs** and then click the **Edit** button.
 - b. In the **Analog Settings** section, set **Analog Audio Volume** to the desired volume.

Settings Tab - Outputs - Analog Settings

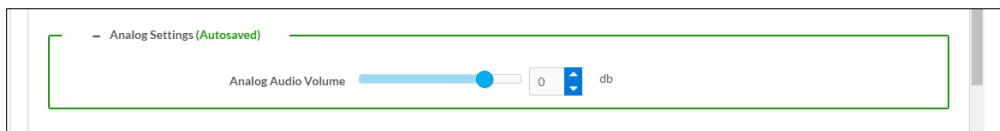

For additional information, refer to the online help of the web interface.

Using SIMPL Windows

NOTE: To insert or extract analog audio, use the web interface.

Using the top-level programming slot for the DM NVX device, set the **<AudioSource>** analog input join to **Analog Audio** if analog audio is to be inserted into a network video stream or the HDMI output. If analog audio is configured as an output, set the **<AnalogAudioOutputVolume>** analog input join to the desired volume. For additional information, refer to the SIMPL Windows help file.

Breakaway Audio

A DM-NVX-36x(C) decoder can select and combine separate video and audio signals from two different inputs—even two different encoders. In receiver mode, a DM-NVX-36x(C) device can combine separate video and audio signals from two different DM-NVX-36x(C) transmitters. Combining audio from one transmitter with video from another transmitter uses the 2-channel AES67 or Dante audio stream. Multichannel audio from one transmitter cannot be combined with video from another transmitter.

Using the Web Interface

To configure breakaway audio:

1. Click the **Settings** tab and then click **Routing**.
2. In the **Input Routing** section:
 - a. Set **Audio Source** to one of the following:
 - **Input 1**
 - **Analog Audio**
 - **Primary Stream Audio**
 - **DM NAX (AES67) Audio**
 - **Dante/AES-67 Audio** (DM-NVX-363[C] only)

NOTE: For breakaway audio, do not set **Audio Source** to **Audio Follows Video**.

- b. Set **Analog Audio Mode** to **Insert**.

For additional information, refer to the online help of the web interface.

Settings Tab – Routing, Breakaway Audio Configuration

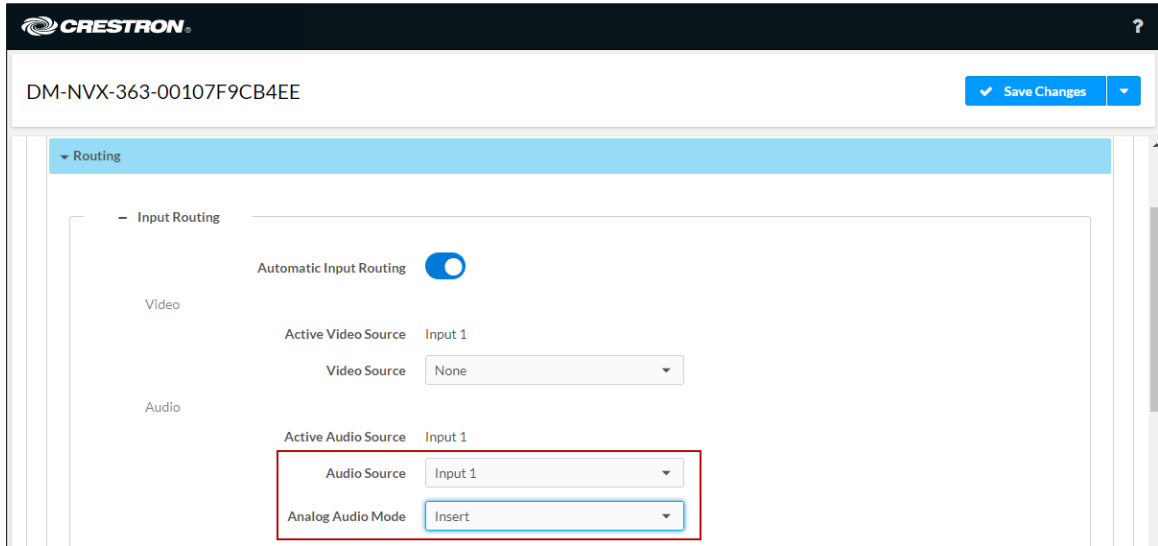

Using SIMPL Windows

Using the top-level programming slot for the DM NVX device, set the **<AudioSource>** analog input join to one of the following:

- **Input 1**
- **Analog Audio**
- **Primary Stream Audio**
- **Secondary Stream Audio: DM NAX**
- **Dante/AES-67 Audio Input (DM-NVX-363[C] only)**

For additional information, refer to the SIMPL Windows help file.

Automatic Routing of Video Inputs

Automatic routing between video inputs can be enabled or disabled. When automatic routing is enabled, the device automatically routes the last connected input.

To configure automatic routing, use the web interface or SIMPL Windows as discussed in the following sections.

Using the Web Interface

To configure automatic routing of video inputs:

1. Click the **Settings** tab and then click **Routing**.
2. In the **Input Routing** section, enable automatic input routing by setting the **Automatic Input Routing** toggle switch in the On (right) position (default setting). To disable automatic input routing, set the switch in the Off (left) position.

Settings Tab – Routing, Automatic Input Routing (DM-NVX-363[C] Screen Shown)

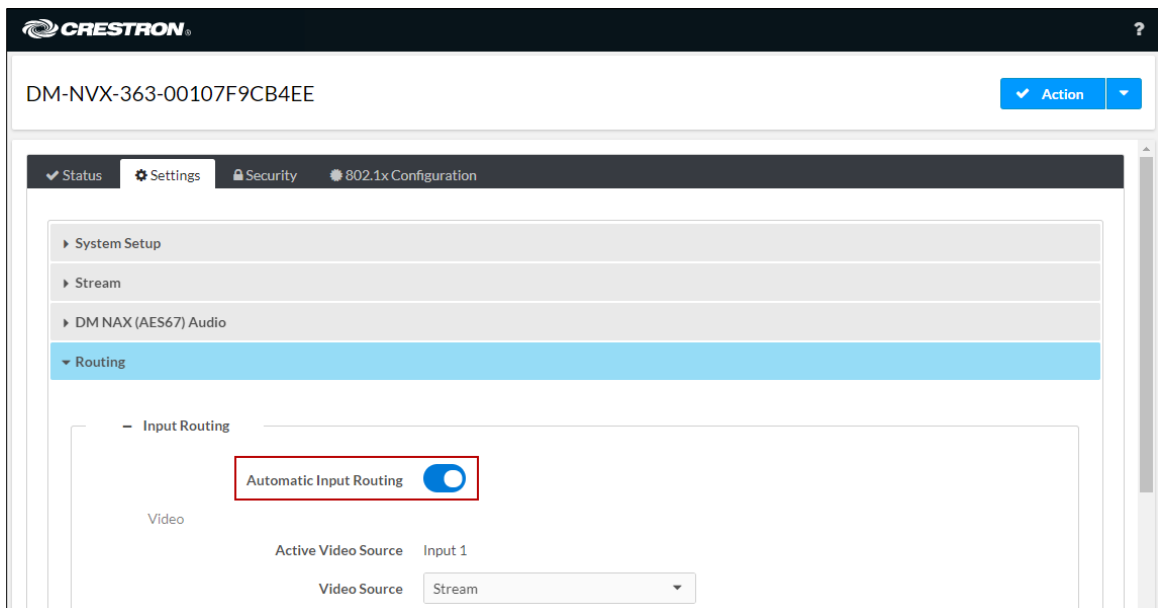

Using SIMPL Windows

Using the top-level programming slot for the DM NVX device, trigger the **<AutomaticRoutingEnabled>** digital input join to enable automatic routing. To disable automatic routing, trigger the **<AutomaticRoutingDisabled>** digital input join. For additional information, refer to the SIMPL Windows help file.

Subscriptions

NOTE: Subscription configuration applies to a DM-NVX-36x(C) device that functions as a receiver.

Subscription of a DM NVX transmitter to a DM NVX receiver sets up Real Time Streaming Protocol (RTSP) negotiation between the DM NVX receiver and the DM NVX transmitter. When a stream is routed, the DM NVX receiver performs the Internet Group Management Protocol (IGMP) join, which causes the receiver to join the multicast group of the transmitter. A maximum of 64 transmitters can be subscribed to a single receiver.

To configure subscriptions, use the web interface or SIMPL Windows as discussed in the following sections.

Using the Web Interface

To configure subscriptions:

1. Click the **Settings** tab.
2. Click **Subscriptions** and then do either of the following:
 - In the **Subscribed Streams** section, manually add each transmitter that is to be subscribed to the receiver or load one or more existing subscription lists (*.xml). The default filename of the subscription list is subscription.xml.

NOTE: Subscribed transmitters can be reordered in the list. To do so, click the Move Up or Move Down icon in the **Reorder** column until the transmitter appears in the desired location in the list.

- In the **Available Streams** section, click **Subscribe Checked** or **Subscribe** for the transmitters that are to be subscribed to the receiver.

Settings Tab – Subscriptions

DM-NVX-363-00107F9CB4EE

Subscriptions

Subscribed Streams

+ Add Stream - Unsubscribe Load Subscriptions Save Subscription

No	Device Name	Stream Details	Bitrate	Actions	Reorder
1	DM-NVX-363-00107F9CB427	Stream not started	750	Unsubscribe	^ v
2	TX-01	Stream not started	750	Unsubscribe	^ v

Available Streams

+ Subscribe Checked

Device Name	Stream Details	Bitrate	Add Stream
DM-NVX-360-00107F9CB7F0	rtsp://172.30.165.56:554/live.sdp(Encrypted) TS/RTP,239.8.128.96	686	Subscribe
DM-NVX-352-00107F9C09F7	rtsp://172.30.165.48:554/live.sdp(Encrypted) TS/RTP,239.10.10.0	750	Subscribe
DM-NVX-E30-00107FB58454	rtsp://172.30.165.54:554/live.sdp(Encrypted) TS/RTP,239.10.1.45.2503840x2160@60Hz,Lpcm2Ch	686	Subscribe

- Under the **Settings** tab, click **Routing**. In the **Stream Routing** section, select the desired transmitter to be routed to the receiver.

Settings Tab – Routing, Stream Routing

DM-NVX-363-00107F9CB4EE

Transmit Audio Source: Audio Follows Video

Stream Routing (Autosaved)

DM NAX(AES67) Audio Follows Video

USB Follows Video

Inputs (2)

DM-NVX-363-... TX-01

Outputs (1)

OUTPUT 1

Legend: Inputs, Outputs, DM NAX (AES67) Audio, Primary A/V, USB

For additional information, refer to the online help of the web interface.

Using SIMPL Windows

NOTE: Selection of the transmitters for subscription or selection of subscription lists can be performed using the web interface only.

Manually select a subscribed transmitter for routing in **Slot-1000: XIO Routing**. Set the **<VideoOut>** analog input join to the desired transmitter. For additional information, refer to the SIMPL Windows help file.

Daisy Chain

DM-NVX-36x(C) devices include two RJ-45 1000BASE-T ports (Ethernet ports 1 and 2) and one SFP LAN port (Ethernet port 4). The ports can be used to daisy chain multiple DM NVX devices. In a daisy chain configuration, DM NVX devices connect directly to one another in a series. The daisy chain configuration can consist of one transmitter and up to 64 receivers or can include receivers only (maximum of 64). Only one DM NVX device in the daisy chain must connect to the LAN. All DM NVX devices in the daisy chain must use the same stream.

NOTES:

- A daisy chain configuration is not supported if **Port Selection** functionality is enabled. Refer to "Network Port Selection" on page 68 for additional information.
 - A daisy chain configuration can be used for a video wall (refer to "Video Wall Processing" on page 47) and also for individual displays that are to show the same video image.
-

The following sections provide information about switching subscribed and nonsubscribed transmitters in a daisy chain configuration.

Switching Subscribed Transmitters

To switch transmitters that are subscribed to a receiver in a daisy chain configuration, use the web interface or SIMPL Windows.

Using the Web Interface

To switch subscribed transmitters in a daisy chain configuration:

1. Click the **Settings** tab and then click **Routing**.
2. In the **Stream Routing** section:
 - a. For each receiver in the daisy chain, clear the existing route.

NOTE: Do not proceed to step 2b until the route is cleared for all receivers in the chain.

- b. For each receiver in the daisy chain, route the desired subscribed transmitter.

Using SIMPL Windows

Switch subscribed transmitters in **Slot-1000: XIO Routing**:

1. For each receiver in the daisy chain, clear the existing route by setting the **<VideoOut>** analog input join to **0**. Using SIMPL Windows, all routes for all receivers in the chain can be cleared at one time.
2. For each receiver in the daisy chain, select the desired subscribed transmitter that is to be routed by setting the **<VideoOut>** analog input join to the desired value. Using SIMPL Windows, the desired transmitter can be selected for all receivers in the chain at one time.

Switching Nonsubscribed Transmitters

To switch nonsubscribed transmitters in a daisy chain configuration, use the web interface or SIMPL Windows.

Using the Web Interface

To switch nonsubscribed transmitters:

1. Click the **Settings** tab and then click **Stream**.
2. In the **Advanced** section:
 - a. For each receiver in the daisy chain, disable **Auto Initiation** and then stop the stream.

NOTE: Do not proceed to step 2b until **Auto Initiation** is disabled and the stream is stopped on all receivers in the chain.

 - b. For each receiver in the daisy chain:
 - i. Set a new stream location.
 - ii. Start the stream.

For additional information, refer to the online help of the web interface.

Using SIMPL Windows

To switch nonsubscribed transmitters, use the top-level programming slot:

1. For each receiver in the daisy chain, trigger the **<AutomaticInitiationDisabled>** digital input join to disable automatic initiation, and then trigger the **<Stop>** digital input join to stop the stream.

NOTE: Do not proceed to step 2 until **Auto Initiation** is disabled and the stream is stopped on all receivers in the chain.

2. For each receiver in the daisy chain:
 - a. Set the **<StreamLocation>** serial input join to a new stream location.
 - b. Trigger the **<Start>** digital input join to start the stream.

EDID (Extended Display Identification Data)

EDID configuration enables management of the EDID that is to be sent to the upstream device connected to the HDMI input of the DM NVX device. If an EDID other than the default EDID is desired, use the web interface to select the EDID.

To view a list of default or user EDID files, search for an EDID file, or add or delete user EDID files, go to the **Action** menu in the upper-right corner of the web interface and select **EDID Management**.

Action Menu - EDID Management

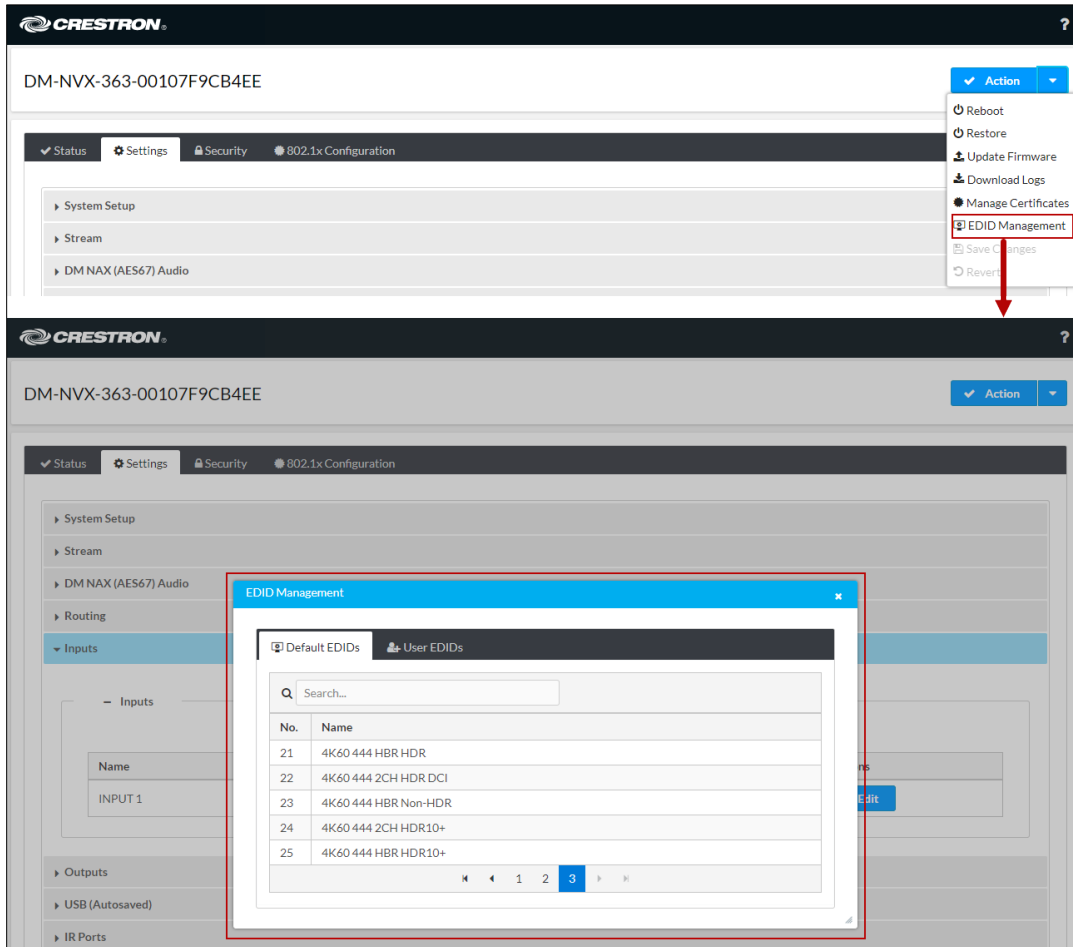

To select an EDID for the input:

1. Click the **Settings** tab and then click **Inputs**.
2. In the **Inputs** table, click the **Edit** button.
3. In the **EDID** section, select the desired EDID.

Settings Tab – Inputs, EDID Configuration

Name	Sync Detected	EDID	HDCP Receiver Capability	Actions
INPUT 1	Yes	Output EDID	Auto	Edit

A red arrow points from the 'Edit' button in the table to the 'Edit Input' dialog box. The dialog box shows the configuration for 'INPUT 1' with the following settings:

- General**
 - Name: INPUT 1
 - HDCP Receiver Capability: Auto
- EDID**
 - Select: Output EDID

The 'EDID' section is highlighted with a red box. At the bottom of the dialog, there are 'OK' and 'CANCEL' buttons.

Automatic Display Control

For the DM-NVX-363 and DM-NVX-360, the display device can be turned on or off automatically via RS-232, IR, or CEC (Consumer Electronics Control). For the DM-NVX-363C and DM-NVX-360C, CEC can be used to automatically turn a display device on or off.

To configure automatic display control:

1. Click the **Settings** tab and then click **Outputs**.
2. In the **Outputs** table, click **Edit**.
3. In the **Automatic Display Power** section, enable automatic power by setting the **Automatic Power** toggle switch in the On (right) position. By default, automatic power is disabled.
4. Set **Command Interface** to one of the following:
 - **None**
 - **CEC**
 - **RS232** (DM-NVX-363 and DM-NVX-360 only)
 - **Infrared** (DM-NVX-363 and DM-NVX-360 only)

The selected interface (**CEC**, **RS232**, or **Infrared**) will send the power-on or power-off command as specified in the **Power Off (No Sync Detected)** and **Power On (Sync Detected)** sections discussed in step 8 below. If **None** is selected, no command will be sent.

5. (Applicable only when the DM NVX device is in **Receiver** mode) Set **Output Timeout** to enable the display device to turn off after a predetermined period of time in which no signal is detected. Select the desired number of seconds, or select **Custom** and then set the desired **Custom Output Timeout** in seconds.
6. (Applicable only when the DM NVX device is in **Receiver** mode) Disable or enable **Turn Off Output** by setting the toggle switch in the Off (left) or On (right) position, respectively. When **Turn Off Output** is enabled, the output turns off based on the **Output Timeout** or **Custom Output Timeout** setting. When **Turn Off Output** is disabled (default setting), the output remains active after the display device is turned off.
7. If **Infrared** is selected in step 4, set the active IR port number (**Port 1** or **Port 2**).

8. Do one of the following:

- If **CEC** is selected in step 4, enter the CEC command in the **Power Off (No Sync Detected)** and **Power On (Sync Detected)** sections. If a custom command is desired, enter the desired command, and then select the desired terminator and format.

To test the command, click the **Test** button.

- If **RS232** is selected in step 4, enter the RS232 command in the **Power Off (No Sync Detected)** and **Power On (Sync Detected)** sections, and then select the desired terminator and format.

To test the command, click the **Test** button.

- If **Infrared** is selected in step 4, click **IR Ports** under the **Settings** tab and then click the **Load IR File** button for port 1 or port 2. Browse to select and upload the desired IR file.

For additional information, refer to the online help of the web interface.

Settings Tab – Outputs, Automatic Display Power (Shown with DM NVX Device in Receiver Mode and CEC Interface Command Selected)

DM-NVX-363-00107F9CB4EE

Settings

System Setup

Stream

DM NAX (AES67) Audio

Routing

Subscriptions

Inputs

Outputs

Name	Sink Connected	Resolution	HDCP Transmitter Mode	Actions
OUTPUT 1	Yes	3840x2160@60	Auto	Edit

Edit Output

DM-NVX-363-00107F9CB4EE > Outputs
OUTPUT 1

Settings

Automatic Display Power

Automatic Power

Command Interface CEC

Output Timeout 5 seconds

Turn Off Output

Power Off (No Sync Detected)

Command Custom

Command String

Terminator None

Format Hex

Test

Power On (Sync Detected)

Command Custom

Command String

Terminator None

Format Hex

Test

InputControl

OK CANCEL

Video Wall Processing

NOTE: Video wall processing applies to DM-NVX-36x(C) devices that function as receivers.

Multiple DM-NVX-36x(C) receivers can be combined to configure a video wall composed of up to 64 individual displays (up to eight columns of displays by eight rows of displays). A separate DM-NVX-36x(C) device is required for each display.

To configure a video wall, use the web interface or SIMPL Windows as discussed in the following sections.

Using the Web Interface

To configure video wall processing:

1. Click the **Settings** tab and then click **Outputs**.
2. In the **Outputs** table, click the **Edit** button.
3. In the **Layout** section:
 - a. In the **Horizontal Bezel Compensation** text box, enter a value ranging from **0** to **500** pixels.
 - b. In the **Vertical Bezel Compensation** text box, enter a value ranging from **0** to **500** pixels.
 - c. Select the **Video Wall** radio button.
 - d. In the **Width** combo box, select the desired number of rows of displays.
 - e. In the **Height** combo box, select the desired number of columns of displays.
 - f. Set the location of the display in the video wall by clicking the appropriate box.
 - g. Click **OK** to save the changes.
4. Repeat steps 1-3 for each DM-NVX-36x(C) receiver that connects to a display for inclusion in the video wall.

For additional information, refer to the online help of the web interface.

Settings Tab – Outputs, Video Wall Configuration

DM-NVX-363-00107F9CB4EE

▼ Status Settings Security 802.1x Configuration

- System Setup
- Stream
- DM NAX (AES67) Audio
- Routing
- Subscriptions
- Inputs
- Outputs**

– Outputs

Name	Sink Connected	Resolution	HDCP Transmitter Mode	Actions
OUTPUT 1	Yes	3840x2160@60	Auto	Edit

Edit Output

DM-NVX-363-00107F9CB4EE > Outputs
OUTPUT 1

Settings

– Layout

Horizontal Bezel Compensation: 0

Vertical Bezel Compensation: 0

Layout: Full Screen Video Wall

Video Wall

Width: 3

Height: 2

Video Wall - Select one target displays

	1	2	3
1	<input checked="" type="checkbox"/>	<input type="checkbox"/>	<input type="checkbox"/>
2	<input type="checkbox"/>	<input type="checkbox"/>	<input type="checkbox"/>

– Automatic Display Power

Automatic Power:

Command Interface: None

OK CANCEL

Using SIMPL Windows

Configure a video wall in **Slot-06: HDMI OUT**:

1. Set the **<VideoWallMode>**, **<Horizontal_Bezel_Compensation>**, and **<Vertical_Bezel_Compensation>** analog input joins to the desired values.
2. Repeat step 1 for each DM-NVX-36x(C) receiver that connects to a display for inclusion in the video wall.

For additional information, refer to the SIMPL Windows help file.

Adjustable Underscan

NOTE: Adjustable underscan applies to a DM-NVX-36x(C) device that functions as a receiver.

If content does not fit properly on a display, adjustments to underscan may be desired. Adjusting underscan reduces the image size by the specified percentage so that the entire video frame is displayed.

To adjust underscan, use the web interface or SIMPL Windows as discussed in the following sections.

Using the Web Interface

To configure underscan:

1. Click the **Settings** tab and then click **Outputs**.
2. In the **Outputs** table, click the **Edit** button.
3. In the **HDMI Output Setting** section, configure underscan in the **Underscan** drop-down list. Select the desired percentage or select **Custom**. If **Custom** is selected, enter the desired percentage in the **Set Custom Underscan** text box.

For additional information, refer to the online help of the web interface..

Settings Tab – Outputs, Underscan Configuration

Name	Sink Connected	Resolution	HDCP Transmitter Mode	Actions
OUTPUT 1	Yes	3840x2160@60	Auto	Edit

Edit Output

DM-NVX-363-00107F9CB4EE > Outputs
OUTPUT 1

Settings

Output

HDMI Output Setting

Disable Output

Blank Video

Name: OUTPUT 1

Resolution: Auto

Aspect Ratio Mode: Maintain Aspect Ratio

HDCP Transmitter Mode: Auto

Max Color Depth: 8-bit mode

Color Space Mode: Auto

Color Depth: 8-bitMode

Color Space: Y444

Underscan: 0%

Set Custom Underscan: Decimal range [1-10] %

Using SIMPL Windows

Adjust underscan in **Slot-06: HDMI Out**. Set the **<Underscan>** analog input join to the desired value. For additional information, refer to the SIMPL Windows help file.

User-Selectable Output Resolution

NOTE: User-selectable output resolution applies to a DM-NVX-36x(C) device that functions as a receiver.

To select the desired output resolution, use the web interface or SIMPL Windows as discussed in the following sections.

Using the Web Interface

To configure the output resolution:

1. Click the **Settings** tab and then click **Outputs**.
2. In the **Outputs** table, click the **Edit** button.
3. In the **HDMI Output Setting** section, select the desired resolution in the **Resolution** drop-down list.

For additional information, refer to the online help of the web interface.

Settings Tab – Outputs, HDMI Output Resolution Configuration

Name	Sink Connected	Resolution	HDCP Transmitter Mode	Actions
OUTPUT 1	Yes	3840x2160@60	Auto	Edit

A red arrow points from the 'Edit' button in the table to the 'Edit Output' window. The window shows the 'HDMI Output Setting' for 'OUTPUT 1'. The 'Resolution' dropdown menu is highlighted with a red box, showing 'Auto' as the selected value.

Using SIMPL Windows

Configure the output resolution in **Slot-06: HDMI Out**. Set the **<Resolution>** analog input join to the desired value. For additional information, refer to the SIMPL Windows help file.

Maximum Color Depth and Color Space Mode

Configure the maximum color depth (maximum bit depth supported by the output) and HDMI color space mode using the web interface or SIMPL Windows.

Using the Web Interface

To configure maximum color depth and color space mode:

1. Click the **Settings** tab and then click **Outputs**.
2. In the **Outputs** table, click the **Edit** button.
3. In the **HDMI Output Setting** section:
 - Configure maximum color depth in the **Max Color Depth** drop-down list by selecting the desired setting.

NOTE: If HDR video is desired at the output, set **Max Color Depth** to **10-bit mode**.

- Configure color space mode in the **Color Space Mode** drop-down list by selecting the desired setting.

NOTE: If HDR video is desired at the output, set **Color Space Mode** to **Force Y422** or **Force Y420**.

For additional information, refer to the online help of the web interface.

Settings Tab – Outputs, HDMI Output Maximum Color Depth and Color Space Mode

DM-NVX-363-00107F9CB4EE

Settings

System Setup
Stream
DM NAX (AES67) Audio
Routing
Subscriptions
Inputs
Outputs

Name	Sink Connected	Resolution	HDCP Transmitter Mode	Actions
OUTPUT 1	Yes	3840x2160@60	Auto	Edit

Edit Output

DM-NVX-363-00107F9CB4EE > Outputs
OUTPUT 1

Settings

Output

HDMI Output Setting

Disable Output

Blank Video

Name OUTPUT 1

Resolution Auto

Aspect Ratio Mode Maintain Aspect Ratio

HDCP Transmitter Mode Auto

Max Color Depth 8-bit mode

Color Space Mode Auto

Color Depth 8-bitMode

Color Space Y444

Underscan 0%

Set Custom Underscan Decimal range [1-10] %

Disable Video Timeout

OK CANCEL

Using SIMPL Windows

Configure maximum color depth and color space mode in **Slot-06: HDMI Out**. Set the **<MaximumColorDepth>** analog input join to the appropriate value for the maximum bit depth supported by the output. Set the **<ColorSpaceMode>** analog input join to the desired value for the HDMI color space.

NOTE: If HDR video is desired at the output, set the **<MaximumColorDepth>** analog input join to 10-bit maximum bit depth and the **<ColorSpaceMode>** analog input join to **Force YCbCr422** or **Force YCbCr420**.

For additional information, refer to the SIMPL Windows help file.

Background Image

NOTE: Background image applies to a DM-NVX-36x(C) device that functions as a receiver.

An image can be uploaded to the DM-NVX-36x(C) and then used as a background image for on-screen display whenever active video content is not being displayed.

NOTE: Supported image file types are .jpeg, .jpg, and .png. The supported maximum resolution of an image is 3840x2160 pixels. Up to 20 image files can be uploaded for a total storage capacity of up to 100 MB.

To configure a background image, use the web interface or SIMPL Windows as discussed in the following sections.

Using the Web Interface

To upload and configure a background image for on-screen display:

1. Click the **Settings** tab and then click **Outputs**.
2. In the **Outputs** table, click the **Edit** button.
3. Click **On Screen Display**.
4. In the **Image Display** section:
 - a. Set the **Background Image** toggle switch in the On (right) position to enable the functionality.
 - b. In the **Time to wait after no video is detected** list box, select the number of seconds that must pass without active video content before the background image can be displayed. Values range from **5** to **65,535** seconds. The default setting is **5** seconds.

- c. In the **Aspect Ratio Mode** drop-down list, select the desired setting:
 - **Maintain Aspect Ratio:** (Default setting) Maintains the aspect ratio of the image.
 - **Stretch:** Stretches the image to fill the screen in both the horizontal and vertical directions. The aspect ratio of the image is not maintained.
 - **1:1:** Sets a 1x1 pixel image.
- d. For **Image Retrieval**, click the desired radio button for the location from which the image is to be retrieved: **From Local Device** or **From Remote Server**.

If **From Local Device** is selected, continue with step 5. If **From Remote Server** is selected, omit step 5 and proceed to step 6.

5. If the image is to be retrieved from the local device, do either of the following:

- In the **Image File** drop-down list, select the desired image from the list of available files. The selected image appears in the Preview window.
- If no images appear in the **Image Files** drop-down list or if the desired image does not appear in the list, click **Manage Images**. The Manage Images dialog box opens.

Upload an image file as follows:

- a. Click **Add**. The File Upload dialog box opens.
- b. Click **Browse**, navigate to the desired image file, select the image file, and then click **Open**.
- c. In the File Upload dialog box, click **Load**. When the progress bar indicates that the upload process is complete, click **OK**.

The image is added to the list in the **Manage Images** dialog box, which indicates the following:

- **Index:** Specifies a number that indicates the order in which the file was uploaded. If an image is deleted, the next image that is loaded is added to the row that was previously occupied by the image that was deleted.
 - **File Name:** Specifies the file name of the image
 - **Status:** Indicates that the status of the image is **Ready** or **Failed**
 - **Preview:** Provides a preview of the image. Clicking the image enlarges the view.
- d. Click **Close** to close the **Manage Images** dialog box.
 - e. In the **Image File** drop-down list, select the desired image. The selected image appears in the Preview window.

6. If the image is to be retrieved from a remote server:
 - a. In the **Remote Path** text entry box, enter the URL (HTTP, HTTPS, or FTP) to access the image file from a remote server. The image is uploaded and appears in the Preview window.
 - b. If you wish to have the image refreshed based on a specified number of minutes, select the **Refresh** checkbox, and then select the desired refresh rate in minutes in the **Refresh Rate** list box. The refresh rate ranges from 1 to 65,535 minutes. The default setting is **60** minutes.

To disable the background image, set the **Background Image** toggle switch in the Off (left) position (default setting).

Settings Tab, Outputs, Background Image

Name	Sink Connected	Resolution	HDCP Transmitter Mode	Actions
OUTPUT 1	No	0x0@0	Auto	Edit

The 'Edit Output' dialog for 'OUTPUT 1' shows the following settings:

- On Screen Display**
 - Image Display (Autosaved)**
 - Background Image:
 - Time to wait after no video is detected: 5 second(s)
 - Aspect Ratio Mode: Maintain Aspect Ratio
 - Image Retrieval: From Local Device, From Remote Server
 - Image File: Select an Image
 - Preview: [Placeholder with question mark]

Settings Tab, Outputs, Background Image Retrieval from Local Device, Adding an Image

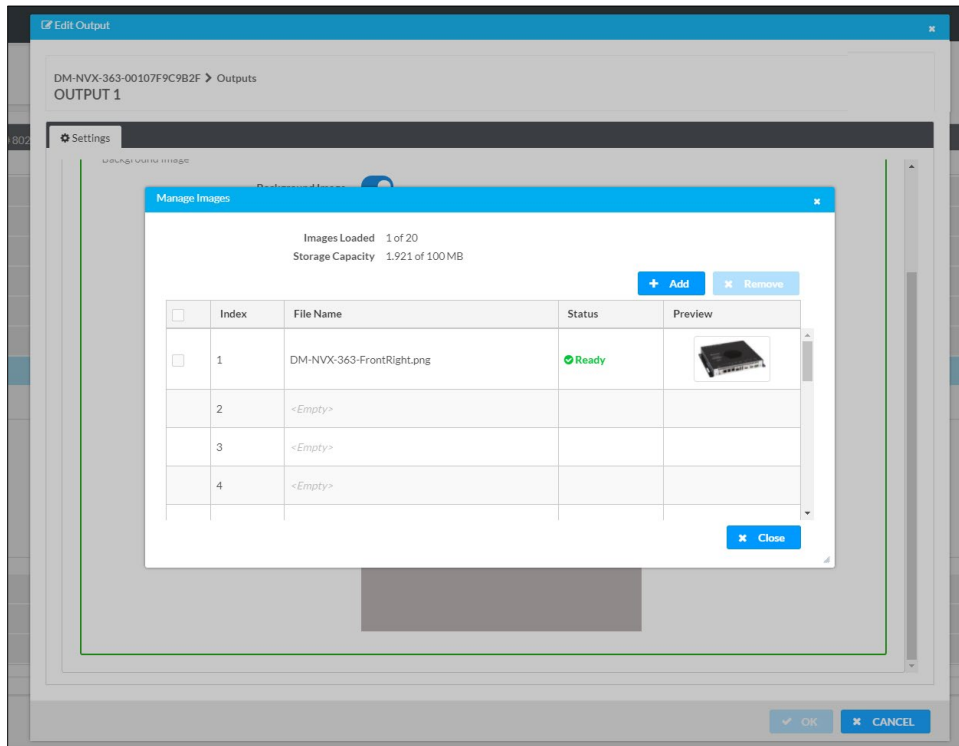

Settings Tab, Outputs, Background Image Retrieval from Local Device

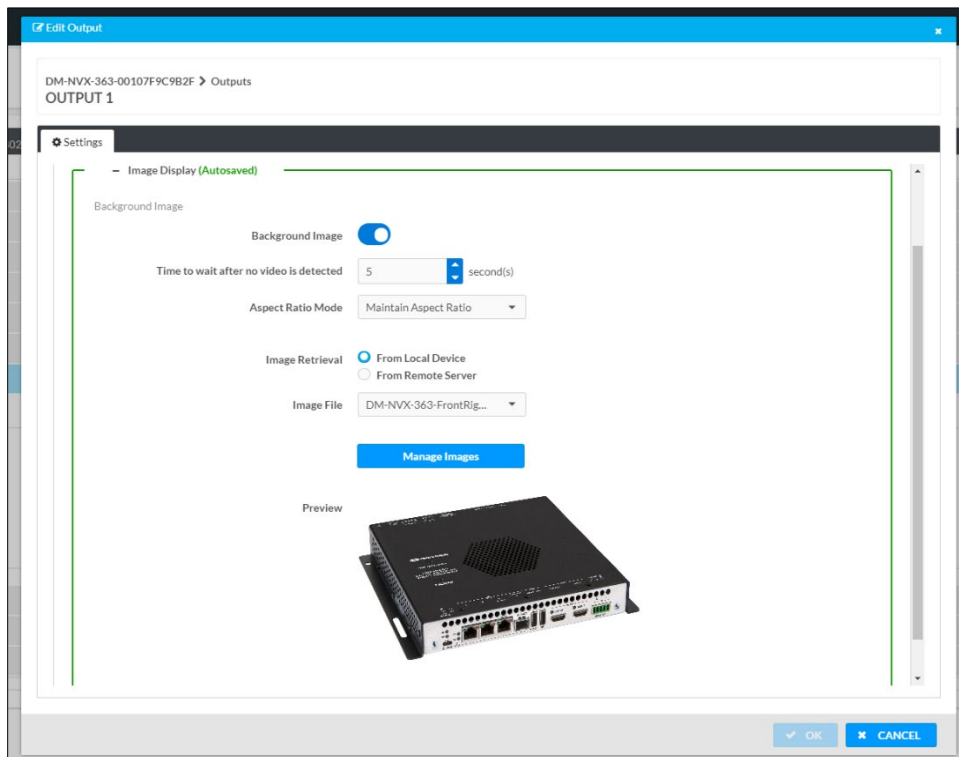

Settings Tab, Outputs, Background Image Retrieval from Remote Server

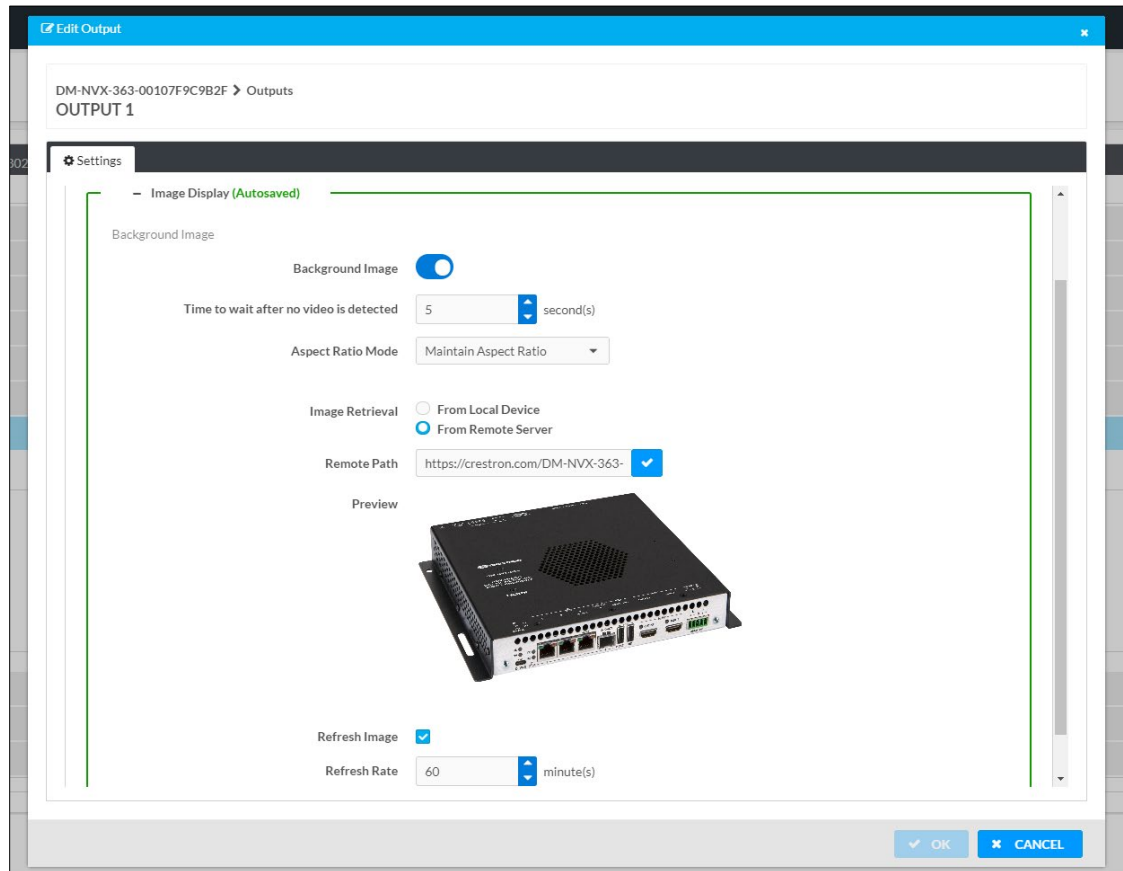

Using SIMPL Windows

Enable or disable background image functionality in **Slot-06-05: Background Image**. Trigger the **<Enable>** digital input join to enable background image functionality. To disable background image functionality, trigger the **<Disable>** digital input join. For additional information, refer to the SIMPL Windows help file.

Still Image Detection

Still image detection enables a DM NVX endpoint to detect a still image and pass the information to a control system. Still image detection occurs when a sync is detected at the HDMI input (encoder only) or at the HDMI input or stream that is routed to the HDMI output (decoder only) and 5 seconds have elapsed in which no motion occurred within the image.

NOTE: Detection of still images is not supported for certain sources in which pixel changing is occurring within the images but is not visible in the images.

Still image detection is reported in the top-level programming slot of SIMPL Windows via the **<StillImageDetection_F>** analog output join.

USB 2.0 Routing

DM-NVX-36x(C) devices support the extension of USB 2.0 signals. A DM-NVX-36x(C) device provides a USB 2.0 DEVICE port and a USB 2.0 HOST port; however, both ports cannot be used simultaneously. The DEVICE port on one DM NVX device can be connected to a computer or other host device. The HOST port on another DM NVX device can be connected to a USB mouse, keyboard, or other peripheral device. Connection to the DEVICE port is referred to as a local USB connection, and the DM NVX device is referred to as the local extender. Connection to the HOST port is referred to as a remote USB connection, and the DM NVX device is referred to as a remote extender.

NOTE: DM-NVX-36x(C) devices are engineered to deliver maximum compatibility with the widest possible range of USB products. In addition to KVM (keyboard, video, mouse) switch functionality, various types of USB peripheral devices are supported, including whiteboards, touch screens, game controllers, web cameras, mobile devices, headsets, and flash drives. Crestron does not guarantee that all USB products are compatible with DM NVX devices.

For USB 2.0 Layer 2 transport, one local (DEVICE port) connection supports up to seven remote (HOST port) connections simultaneously. When multiple remote connections are required, a hub must be used to connect to the HOST port of each DM NVX remote extender.

NOTE: Bandwidth management must be considered for the use of high-speed USB peripheral devices such as web cameras and flash drives. To prevent excessive USB traffic for Layer 2 support of multiple remote devices, only one high-speed USB device can be used regardless of the number of remote extenders. Multiple high-speed USB devices should not be connected to multiple remote extenders.

For Layer 3 transport, one local (DEVICE port) connection supports only one remote (HOST port) connection. Layer 3 supports USB 2.0 transport of data across VLANs.

To configure USB routing, use the web interface or SIMPL Windows as discussed in the following sections.

Using the Web Interface

To configure USB routing:

1. Determine the DM-NVX-36x(C) devices that are to be paired:
 - One DM NVX device functions as the local extender; that is, the DEVICE port connects to a computer or other host device.
 - For Layer 2 transport, up to seven DM NVX devices can function as remote extenders; that is, the HOST port connects to a USB mouse, keyboard, or other peripheral device. For Layer 3 transport, only one DM NVX device can function as the remote extender.

Continue with the following steps for each DM NVX device.

2. Click the **Settings** tab and then click **USB**.
3. In the **USB Mode** drop-down list, select **Local** for the local extender or **Remote** for a remote extender.
4. In the **Transport Mode** drop-down list, select either of the following:
 - **Layer 2:** Enables Layer 2 transport of USB 2.0 data. This mode is compatible with DM-NVX-36x(C) devices as well as USB-NX2-LOCAL-1G, USB-NX2-REMOTE-1G, USB-EXT-DM-LOCAL, and USB-EXT-DM-REMOTE extenders. Up to seven remote connections are supported. Only one high-speed USB device can be used regardless of the number of remote connections.
 - **Layer 3:** Enables Layer 3 transport of USB 2.0 data across VLANs. This mode is compatible with DM-NVX-36x(C) devices only. Only one remote connection is supported.

For Layer 2 transport, the **Local Device ID** field displays the MAC address of the DM NVX device that is being configured. For Layer 3 transport, the **Local Device ID** field displays the IP address of the DM NVX device that is being configured.

5. Set the **Automatic USB Pairing** toggle switch to the On (right) or Off (left) position.
6. (Applicable to Layer 2 only) Set the **Multiple Device Support** toggle switch to the On (right) or Off (left) position. The default setting is **Off**. Enabling **Multiple Device Support** enables the local extender to be paired with up to seven remote extenders. A hub must be used to connect to the HOST port of each DM NVX remote extender.
7. (Applicable to **Local** USB mode only) Do either of the following:
 - In the **Remote Device ID** text boxes for **Layer 2** transport, enter the MAC address of one remote extender if **Multiple Device Support** is disabled. If **Multiple Device Support** is enabled, enter the MAC address of each remote extender.
 - In the **Remote Device ID** text box for **Layer 3** transport, enter the IP address of a single remote extender.

8. (Applicable to **Remote** USB mode only) Do either of the following:
 - a. In the **Remote Device ID** text box for **Layer 2** transport, enter the MAC address of the local extender.
 - b. In the **Remote Device ID** text box for **Layer 3** transport, enter the IP address of the local extender.
9. (Applicable only when **Automatic USB Pairing** is disabled) Click the **Pair** button for each DM NVX device to be paired. **Pairing Status** indicates *Not Paired* until the Pair button is clicked for each device. When devices are paired, the **Pairing Status** indicates *Paired*.

To remove pairing between DM NVX devices, do either of the following:

- If **Automatic USB Pairing** is disabled, click the **UnPair** button for each device that is paired.
- If **Automatic USB Pairing** is enabled, do either of the following:
 - For Layer 2, remove the current entry or enter 00:00:00:00:00:00 in each Remote Device ID text box (**Remote Device ID 1** through **Remote Device ID 7**) as required.
 - For Layer 3, enter an unused IP address in the **Remote Device ID** text box.

Settings Tab - USB (Layer 2 with Automatic USB Pairing and Multiple Device Support Enabled)

DM-NVX-363-00107F9CB4EE

Device is rebooting or a connectivity error has occurred with the device. Action

USB (Autosaved)

USB mode: Local

Transport Mode: Layer2

Automatic USB Pairing:

Multiple Device Support:

Local Device ID: 00:10:7f:9cb4:ee

#	Remote Device ID	Pairing Status
1	00:00:00:00:00:00	Not Paired
2	00:00:00:00:00:00	Not Paired
3	00:00:00:00:00:00	Not Paired
4	00:00:00:00:00:00	Not Paired
5	00:00:00:00:00:00	Not Paired
6	00:00:00:00:00:00	Not Paired
7	00:00:00:00:00:00	Not Paired

Pair UnPair

For additional information, refer to the online help of the web interface.

Using SIMPL Windows

Using SIMPL Windows, configure USB routing in **Slot 30: USB**:

1. Determine the DM-NVX-36x(C) devices that are to be paired:
 - One DM NVX device functions as the local extender (LEX); that is, the DEVICE port connects to a computer or other host device.
 - For Layer 2 transport, up to seven DM NVX devices can function as remote extenders (REX); that is, the HOST port connects to a USB mouse, keyboard, or other device. For Layer 3 transport, only one DM NVX device can function as the remote extender.

Continue with the following steps for each DM NVX device.

2. Set the **<UsbMode>** analog input join to the appropriate mode: **0d = Local (LEX)** or **1d = Remote (REX)**.
3. Set the **<UsbTransportMode>** analog input join to the appropriate mode: **0d = Layer 2** (default) or **1d = Layer 3**.

For Layer 2 transport, the **<UsbLocalDeviceId_F>** serial output join reports the corresponding MAC address of each device. For Layer 3 transport, the **<UsbLocalDeviceIpAddress_F>** serial output join reports the corresponding IP address of each device.

4. Do either of the following:

- For Layer 2 transport:

- a. Copy the MAC address (UsbLocalDeviceId) of the LEX device into the **<UsbRemoteDeviceId>** serial input join on the REX device.

On the REX device, the **<UsbRemoteDeviceId_F>** serial output join reports the MAC address of the LEX device to which the REX device is to be paired.

- b. Do either of the following:

- (Applicable when the **<MultipleUsbDeviceDisabled>** digital input join is triggered) Copy the MAC address (UsbLocalDeviceId) of the REX device into the **<UsbRemoteDeviceId>** serial input join on the LEX device.

On the LEX device, the **<UsbRemoteDeviceId_F>** serial output join reports the MAC address of the REX device to which the LEX device is to be paired.

- (Applicable when the **<MultipleUsbDeviceEnabled>** digital input join is triggered) Copy the MAC address (UsbLocalDeviceId) of each REX device into a **<UsbRemoteDeviceId>** serial input join (**<UsbRemoteDeviceId>** through **<UsbRemoteDeviceId7>**) on the LEX device.

On the LEX device, the **<UsbRemoteDeviceId_F>** and **<UsbRemoteDeviceId2_F>** through **<UsbRemoteDeviceId7_F>** serial output joins report the MAC address of each REX device to which the LEX device is to be paired.

- For Layer 3 transport:
 - a. Copy the IP address (UsbLocalDeviceIpAddress) of the LEX device into the **<UsbRemoteDeviceIpAddress>** serial input join on the REX device.

On the REX device, the **<UsbRemoteDeviceIpAddress_F>** serial output join reports the IP address of the LEX device to which the REX device is to be paired.

- b. Copy the IP address (UsbLocalDeviceIpAddress) of the REX device into the **<UsbRemoteDeviceIpAddress>** serial input join on the LEX device.

On the LEX device, the **<UsbRemoteDeviceIpAddress_F>** serial output join reports the IP address of the REX device to which the LEX device is to be paired.

5. Do either of the following:

- Trigger the **<Pair>** digital input join on all DM NVX devices (LEX and REX).
- Trigger the **<AutomaticUSBPairingEnabled>** digital input join on all DM NVX devices (LEX and REX).

To remove pairing between DM NVX devices, do either of the following:

- If automatic USB pairing is not enabled, trigger the **<RemovePairing>** digital input join on each DM NVX device.
- If automatic USB pairing is enabled, do either of the following:
 - For Layer 2, enter 00:00:00:00:00:00 or an empty string into the **<UsbRemoteDeviceId>** serial input join.
 - For Layer 3, enter an unused IP address into the **<UsbRemoteDeviceIpAddress>** serial input join.

For additional information about configuration of USB routing, refer to the SIMPL Windows help file.

USB HID Hot Key Functionality

USB HID hot key functionality can be enabled or disabled by using the web interface or SIMPL Windows. By default, USB HID hot key functionality is disabled. When enabled, USB HID hot key functionality operates as follows:

- Pressing the **Scroll Lock** key twice or any of the predefined or custom keystroke commands stops USB traffic from being transmitted to the device (for example, a PC) and routes all keyboard data to the control system.
- Pressing **Control + Shift + 0** through **9** sends digital joins high to trigger source selection events (for example, source selection of a particular PC and USB routing to and from the selected PC). As an alternative, the control system also provides raw keyboard data output. The output enables custom key combinations to be used rather than **Control + Shift + 0** through **9**. Examples of custom key combinations are **Shift + F1** through **F12** or **Control + A** through **Z**.
- Pressing the **Enter** or **Esc** key or any of the predefined or custom keystroke commands exits hot key functionality and passes USB data to the device (for example, a PC).

To configure USB hot key functionality, use the web interface or SIMPL Windows as discussed in the following sections.

Using the Web Interface

To configure USB hot key functionality:

1. In the **Settings** tab, click **USB**.
2. In the **Hot Key Controls** section, enable USB hot key controls by setting the **USB Hot Key Controls** toggle switch in the On position. By default, **USB Hot Key Controls** functionality is disabled (the toggle switch is set in the Off position).

Settings Tab – USB, Hot Key Controls

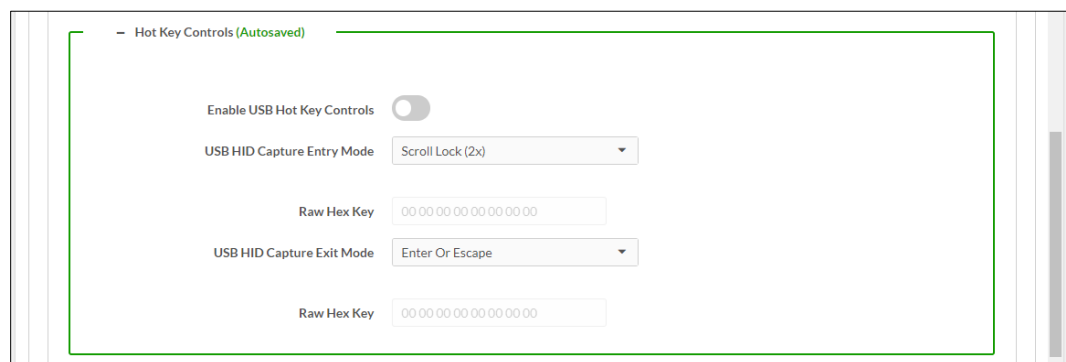

3. Configure USB HID hot key entry mode and exit mode keystrokes as follows:

- **USB HID Capture Entry Mode:** Sets the keystrokes to stop USB traffic from being transmitted to the device (for example, a PC) and route all keyboard data to the control system.

In the drop-down list, select one of the following:

- **Scroll Lock (2x):** Specifies that the **Scroll Lock** key must be pressed twice
- **Control + F1 (2x):** Specifies that **Ctrl + F1 + F1** must be pressed
- **Control + F2 (2x):** Specifies that **Ctrl + F2 + F2** must be pressed
- **Control + F3 (2x):** Specifies that **Ctrl + F3 + F3** must be pressed
- **Control + Tab (2x):** Specifies that **Ctrl + Tab + Tab** must be pressed
- **Control + Arrow Up (2x):** Specifies that **Ctrl + ↑ + ↑** must be pressed
- **Control + Arrow Down (2x):** Specifies that **Ctrl + ↓ + ↓** must be pressed
- **Control + Arrow Left (2x):** Specifies that **Ctrl + ← + ←** must be pressed
- **Control + Arrow Right (2x):** Specifies that **Ctrl + → + →** must be pressed
- **Custom Keystroke Command (2x):** Specifies that a custom keystroke command is to be used and entered twice.

In the **Raw Hex Key** text box, enter the desired keystroke command using raw hexadecimal format. The maximum number of characters is 23.

For example, the raw hexadecimal keystroke command for the letter *a* is as follows:

00 00 04 00 00 00 00 00

- **USB HID Capture Exit Mode:** Sets the keystrokes to pass USB data to the device (for example, a PC). In the drop-down list, select one of the following:
 - **Enter or Escape:** Specifies that the **Enter or Escape** key must be pressed
 - **Enter:** Specifies that the **Enter** key must be pressed
 - **Escape:** Specifies that the **Escape** key must be pressed
 - **Control + F1:** Specifies that **Ctrl + F1** must be pressed
 - **Control + F2:** Specifies that **Ctrl + F2** must be pressed
 - **Control + F3:** Specifies that **Ctrl + F3** must be pressed
 - **Control + Tab:** Specifies that **Ctrl + Tab** must be pressed
 - **Control + Arrow Up:** Specifies that **Ctrl + ↑** must be pressed
 - **Control + Arrow Down:** Specifies that **Ctrl + ↓** must be pressed
 - **Control + Arrow Left:** Specifies that **Ctrl + ←** must be pressed

- **Control + Arrow Right:** Specifies that **Ctrl + →** must be pressed
- **Custom Keystroke Command (x1):** Specifies that a custom keystroke command is to be used and entered once.

In the **Raw Hex Key** text box, enter the desired keystroke command using raw hexadecimal format. The maximum number of characters is 23.

For example, the raw hexadecimal keystroke command for the letter *a* is as follows:

00 00 04 00 00 00 00 00

Using SIMPL Windows

Configure USB hot key functionality in **Slot 30-01: USB Hotkey**. For additional information, refer to the SIMPL Windows help file.

Network Port Selection

Network port selection enables network traffic to be managed and segregated based on traffic type. Internal VLANs are used to route different traffic types to specific external Ethernet ports, and external Ethernet ports can then be assigned to the various traffic types. AES67 or Dante audio can be separated from the primary video and control network resulting in a dedicated audio network.

CAUTION: When network port selection is set to **Off** (default setting), multiple Ethernet ports cannot be connected to the same Ethernet switch. Doing so will cause a network loop and bring down the network.

NOTE: If network port selection is enabled, daisy chain configuration is not supported.

To configure network port selection:

1. Click the **Settings** tab and then click **Port Selection**.
2. Enable or disable network port selection by setting the **Port Selection** toggle switch in the **On** (right) or **Off** (left) position, respectively. The default setting is **Off**.
3. If **Port Selection** is set to **On**, assign each of the following traffic types to a specific Ethernet port:

- Management (default setting is port 1). Ethernet ports 1, 2, 3, and 4 are available for use.

NOTE: The management port controls the connection to the DM NVX web interface. Changing the port number will result in losing the connection to the web interface.

- Video (default setting is port 1). Ethernet ports 1, 2, and 4 are available for use. Port 3 is 100BASE-TX only and is not available for use.
- Audio/NAX (default setting is port 3) Ethernet ports 1, 2, 3, and 4 are available for use.

- Dante (applicable to DM-NVX-363 and DM-NVX-363C, default setting is port 3) Ethernet ports 1, 2, 3, and 4 are available for use.
- USB (default setting is port 1) Ethernet ports 1, 2, 3, and 4 are available for use.

4. Click **Save Changes** to apply the new settings.

Settings Tab, Port Selection (DM-NVX-363 Page Shown)

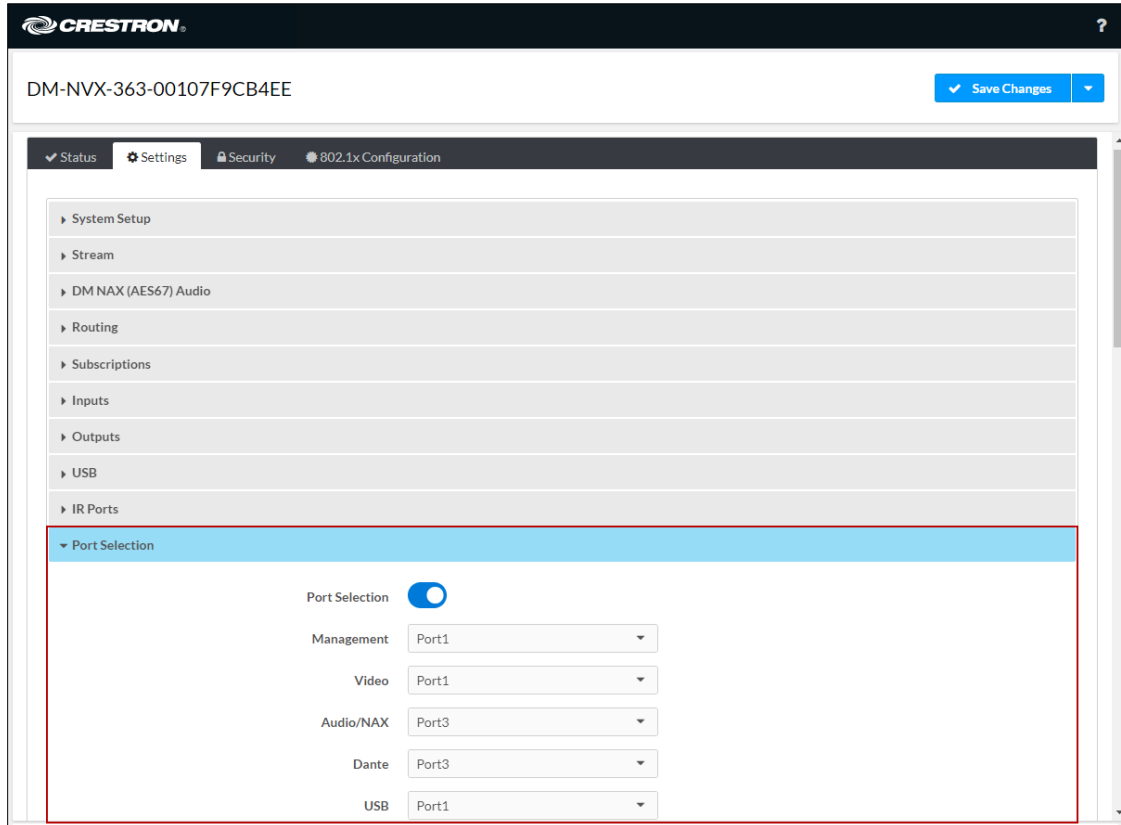

Test Pattern Generator

NOTE: Test pattern generator applies to a DM-NVX-36x(C) device that functions as a transmitter.

The built-in test pattern generator can be used during setup to ensure that video streaming is functional and can also be used as a tool for the adjustment, calibration, and alignment of displays, projectors, and video walls.

A DM NVX encoder can send the test pattern to any routed DM NVX decoder. The test pattern generator can be configured using the web interface or SIMPL Windows.

Using the Web Interface

Configure the test pattern generator by clicking the **Settings** tab and then clicking **Test Pattern Generator**.

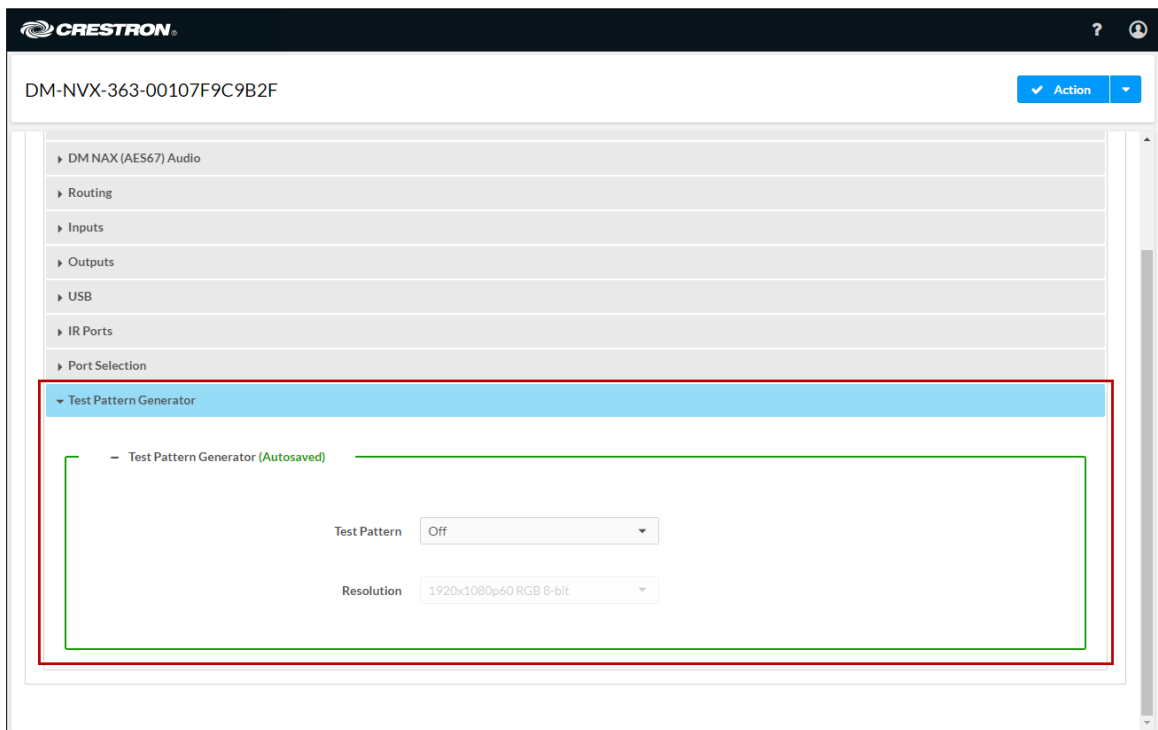

Settings Tab - Test Pattern Generator

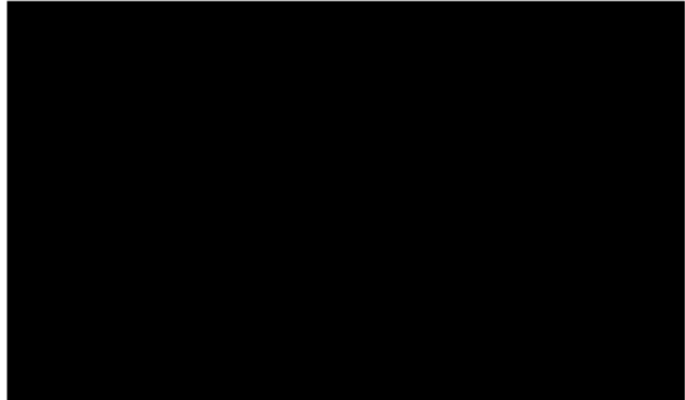

In the **Test Pattern Generator** section, do the following:

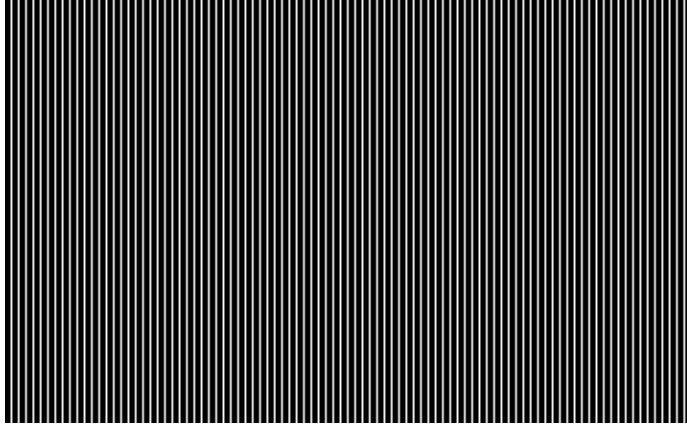
1. In the **Test Pattern** drop-down list, select the desired test pattern. Available options are listed in the following table.

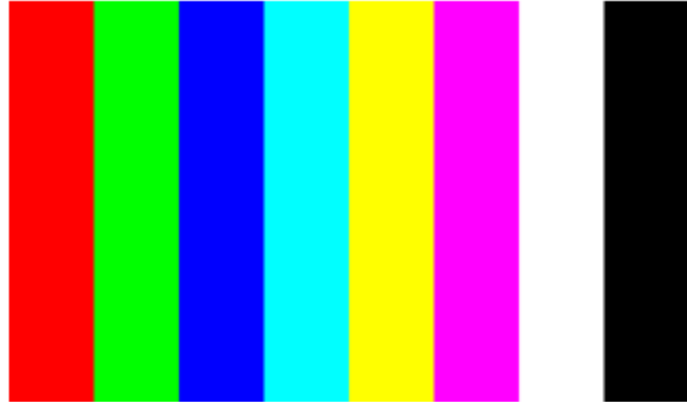
TEST PATTERN OPTION	TEST PATTERN
Off (default setting)	Disables the test pattern generator
SMPTE ColorBars	 <p>The SMPTE ColorBars test pattern consists of a grid of colored squares. The top row contains seven vertical bars of equal height and width, colored from left to right: gray, yellow, cyan, magenta, red, and blue. The bottom row contains seven vertical bars of equal height and width, colored from left to right: blue, black, magenta, black, cyan, black, and gray. The middle row contains seven vertical bars of equal height and width, colored from left to right: black, white, purple, black, black, black, and black.</p>
Black	 <p>The Black test pattern is a solid black rectangle.</p>
White	 <p>The White test pattern is a solid white rectangle.</p>

Vertical Lines	
Grid	
Color Bars	
Gray Gradient	

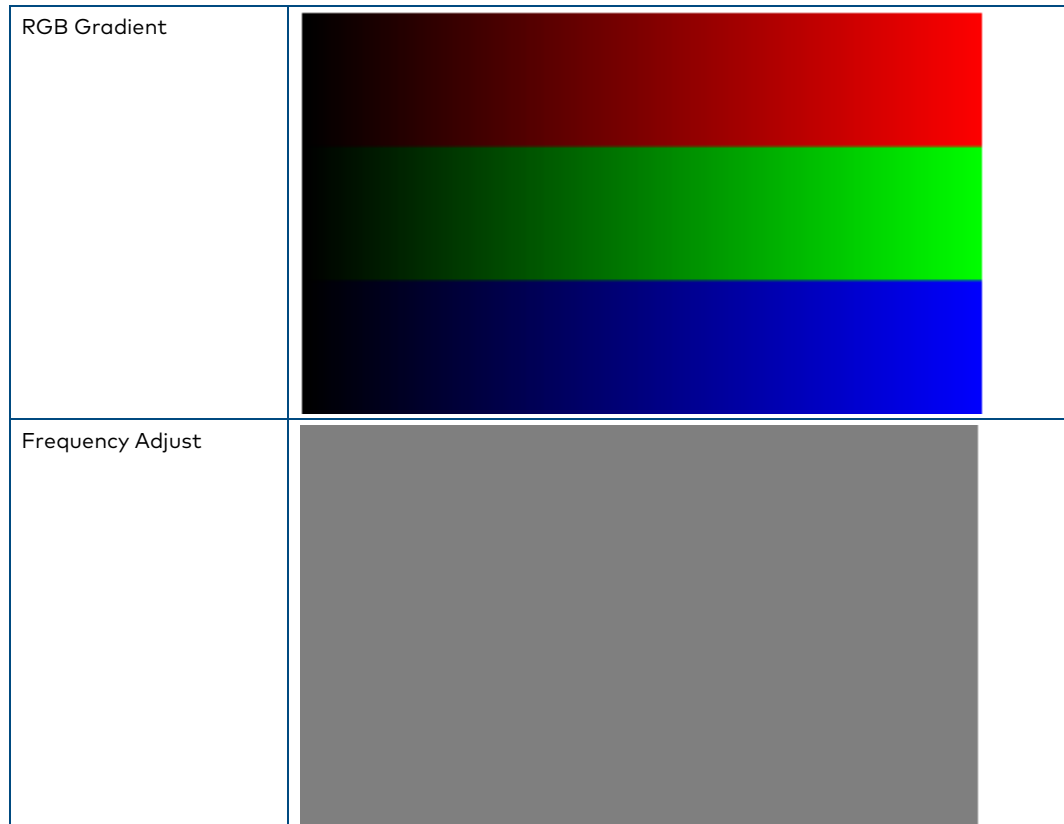

2. In the **Resolution** drop-down list, select the desired resolution of the test pattern. Available options are the following:

- 3840x2160p60 RGB 8-bit
- 3840x2160p60 Y420 8-bit
- 3840x2160p30 RGB 8-bit
- 1920x1080p60 RGB 8-bit
- 720p60 RGB 8-bit

Using SIMPL Windows

Configure the test pattern generator in **Slot-12: Test Pattern Generator**. Set the **<TestPatternGenerator>** analog input join to the desired test pattern. Set the **<TestPatternResolution>** analog input join to the desired value. For additional information, refer to the SIMPL Windows help file.

Interoperability with DM NVX 4K60 4:2:0 and 1080p Encoders and Decoders

DM-NVX-36x(C) devices are interoperable with DM NVX 4K60 4:2:0 Series and 1080p Series encoders and decoders. The following table lists the 4K60 4:2:0 and 1080p encoders and decoders based on functionality.

DM NVX 4K60 4:2:0 and 1080p Encoders and Decoders

FUNCTIONALITY	DM NVX 4K60 4:2:0 SERIES	DM NVX 1080p SERIES
Encoder Only	DM-NVX-E20	DM-NVX-E10
Decoder Only	DM-NVX-D20 DM-NVX-D200	DM-NVX-D10

If a DM-NVX-36x(C) device operating in transmitter mode is used with a 4K60 4:2:0 or 1080p decoder, the stream type of the DM-NVX-36x(C) transmitter must be configured to interoperate with the decoder. In addition, the resolution of the DM-NVX-36x(C) transmitter must be configured so that it does not exceed the resolution of the decoder.

NOTE: It is recommended that a DM-NVX-36x(C) transmitter not be used with a 4K60 4:2:0 or 1080p decoder in order to maintain the higher resolutions supported by the DM-NVX-36x(C) transmitter. If a DM-NVX-36x(C) transmitter is used with a 4K60 4:2:0 or 1080p decoder, refer to [EDID \(Extended Display Identification Data\)](#) to set the proper resolution of the HDMI input.

The stream type of a DM-NVX-36x(C) device operating in transmitter mode can be configured using the web interface or SIMPL Windows.

Using the Web Interface

To set the stream type of a DM-NVX-363(C) transmitter:

1. Click the **Settings** tab and then click **Stream**.
2. In the **Stream Type** drop-down list, select either of the following:
 - **Pixel Perfect Processing (Default):** Sets the stream type to Pixel Perfect Processing for interoperability with DM NVX 4K60 4:4:4 decoders (default setting)
 - **DM-NVX-D10/D20 Series:** Sets the stream type for interoperability with DM-NVX-D10, DM-NVX-D20, and DM-NVX-D200 decoders

Settings Tab – Stream, Stream Type

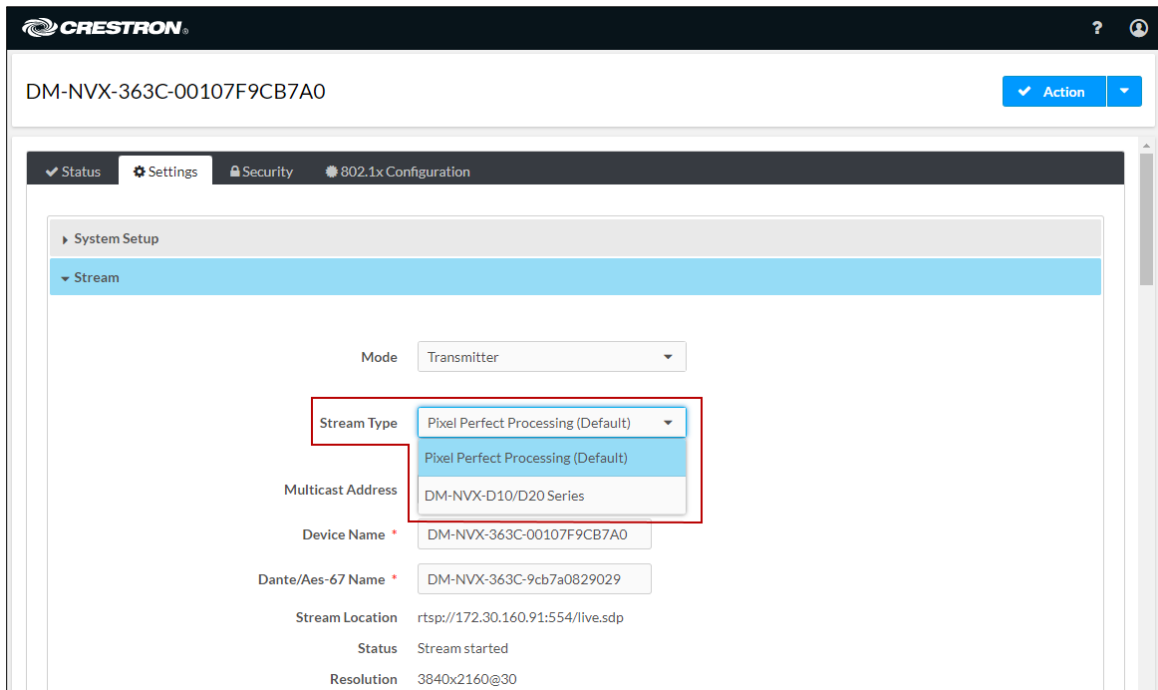

Using SIMPL Windows

In **Slot-01: Stream Transmit**, set the **<StreamType>** analog input join to the desired stream type (**Pixel Perfect Processing [Default]** or **DM-NVX-D10/D20 Series**). For additional information, refer to the SIMPL Windows help file.

Enterprise-Grade Security

DM NVX devices incorporate advanced security features such as user and group authentication management, IEEE 802.1X authentication, AES-128 content encryption, PKI authentication, TLS (Transport Layer Security), SSH (Secure Shell), and HTTPS (Hypertext Transfer Protocol Secure).

Configure user and group authentication management and IEEE 802.1X authentication using the web interface.

Authentication Management

Authentication management can be configured for users and groups including Active Directory® credential management groups. Predefined access levels can also be assigned.

To configure authentication management in the web interface, click the **Security** tab. For detailed information, refer to the online help of the web interface.

Security Tab – Authentication Management of Users and Groups

Under the "Security" section, there is a "Security" dropdown menu. Below it, the "SSL Mode" is set to "OFF". The "Enable Authentication" toggle switch is turned on.

Below the authentication settings, there are three tabs: "Current User", "Users", and "Groups". The "Current User" tab is selected, showing the following details:

- Name: admin
- Access Level: Administrator
- Active Directory User: No
- Groups: Administrators

A "Change Current User Password" button is located at the bottom of the "Current User" tab.

IEEE 802.1X Authentication

IEEE 802.1X is a network standard designed to enhance the security of wireless and wired LANs. The standard defines how to provide authentication for devices trying to connect to other devices on the LAN.

To manage trusted certificate authorities, go to the **Action** menu in the upper-right corner of the web interface and select **Manage Certificates**.

Action Menu - Manage Certificates

Device Information:

- Model: DM-NVX-363
- Serial Number: X138953
- Firmware Version: 5.1.4651.00025

Manage Certificates Dialog:

Root Intermediate Machine Web Server

Search...

Name	Expiry Date	Action
AAA Certificate Services	Dec 31 23:59:59 2028	[Delete]
AC RAIZ FNMT-RCM	Jan 1 00:00:00 2030	[Delete]
ACCVRAIZ1	Dec 31 09:37:37 2030	[Delete]
Actalis Authentication Root CA	Sep 22 11:22:02 2030	[Delete]
AffirmTrust Commercial	Dec 31 14:06:06 2030	[Delete]
AffirmTrust Networking	Dec 31 14:08:24 2030	[Delete]
AffirmTrust Premium	Dec 31 14:10:36 2040	[Delete]

1 2 3 4 5

Add Root Certificate

BOOTLOADER [v001.0000.382]

NIOS NVX-E363 [v1.4658.00020, #00000000] Stream:a5.0

To configure IEEE 802.1X authentication in the web interface, click the **802.1X Configuration** tab. For detailed information, refer to the online help of the web interface.

802.1X Authentication Tab

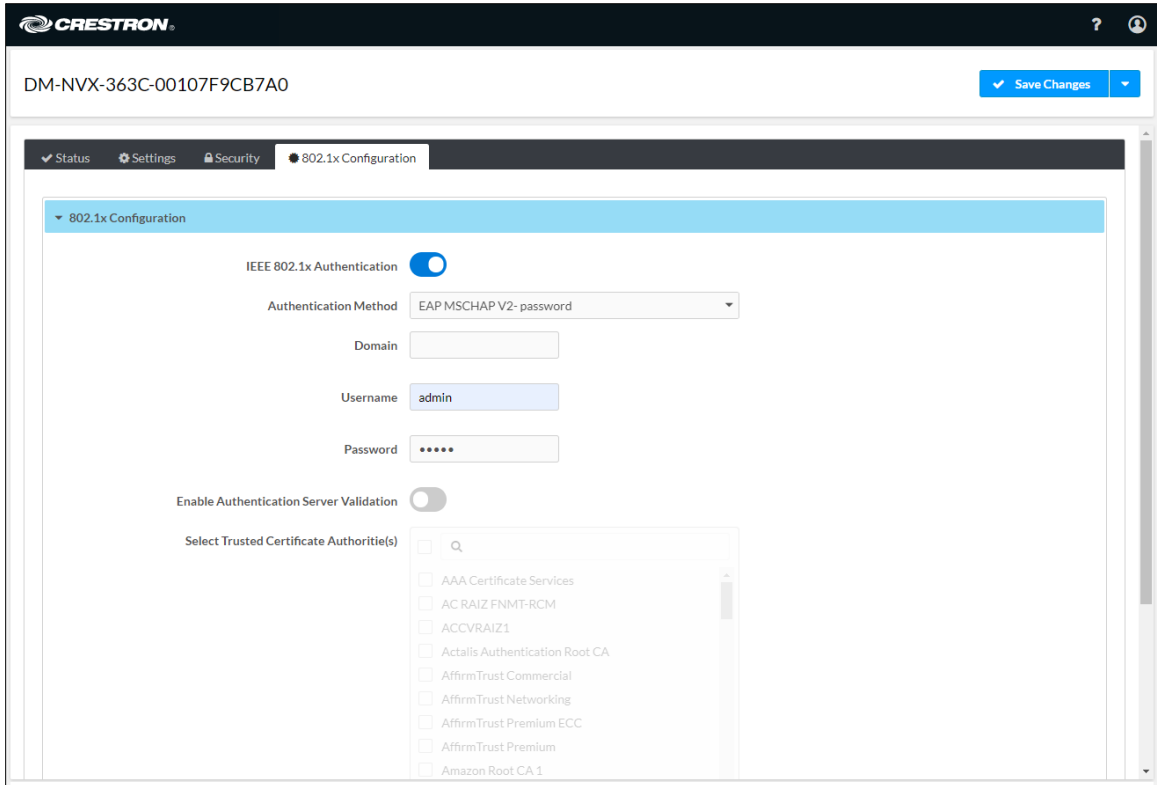

Automatic Firmware Update

A DM NXV device can be automatically updated with the latest firmware at scheduled intervals. To configure automatic firmware update:

1. Using the Crestron Auto Update Tool, generate a manifest file (*.mft). The file is placed on an FTP (File Transfer Protocol) or SFTP (Secure File Transfer Protocol) server.
2. Using the DM NVX web interface, configure automatic firmware update by clicking the **Settings** tab and then clicking **System Setup**.
3. In the **Auto Update** section:
 - a. If **Auto Update** is disabled, enable the function by setting the toggle switch in the On (right) position. By default, **Auto Update** is enabled.
 - b. If **Custom URL** is disabled, enable the function by setting the toggle switch in the On (right) position. By default, **Custom URL** is disabled.
 - c. In the **Custom URL Path** text box, enter the path to the manifest file in the following FTP or SFTP URL format:

ftp://username:password@host:port/path/filename

or

sftp://username:password@host:port/path/filename

where:

- *username* is the username on the FTP or SFTP server
- *password* is the password for the username
- *host* is the fully qualified domain name or IP address of the FTP or SFTP server
- *port* is the connection port on the host

NOTE: The default FTP port number is 21. The default SFTP port number is 22. Entry of a port number is necessary only if the port number differs from the default value of 21 or 22.

- *path* is the path to the manifest file
 - *filename* consists of the name and extension (.mft) of the manifest file
- d. Set a schedule for the automatic firmware update by doing either of the following:
 - Select the desired **Day of Week** and **Time of Day** (24-hour format) values.
 - Set the **Poll Interval** by entering a value from **60** to **65535** minutes. A value of **0** disables the Poll Interval.
4. Click **Save Changes**.

Clicking **Update Now** causes the firmware to be updated at the current time; however, the schedule that is set in step 2d above remains in effect.

Settings Tab – System Setup, Auto Update

- Auto Update:** A toggle switch that is currently turned on (blue).
- Custom URL:** A toggle switch that is currently turned off (grey).
- Custom URL Path:** A text input field containing the URL `https://crestrondevicefiles.blob.core.winc`.
- Schedule:**
 - Day of Week:** A dropdown menu set to 'Daily'.
 - Time of Day:** A text input field set to '02:28'.
 - Poll Interval:** A text input field set to '0' with the unit 'Minutes' next to it.
- Update Now:** A blue button located at the bottom of the settings area.

IGMP Snooping

A DM NVX device sends IGMP join and leave messages.

NOTE: DM NVX devices support IGMPv2 and IGMPv3 only. IGMPv1 is not supported.

The IGMP snooping support version (v2 or v3) is configurable in the web interface. The desired version can be selected under the **Settings** tab in the **System Setup – Network Interface** section. The default setting is **v2**.

Settings Tab – System Setup, Network Interface

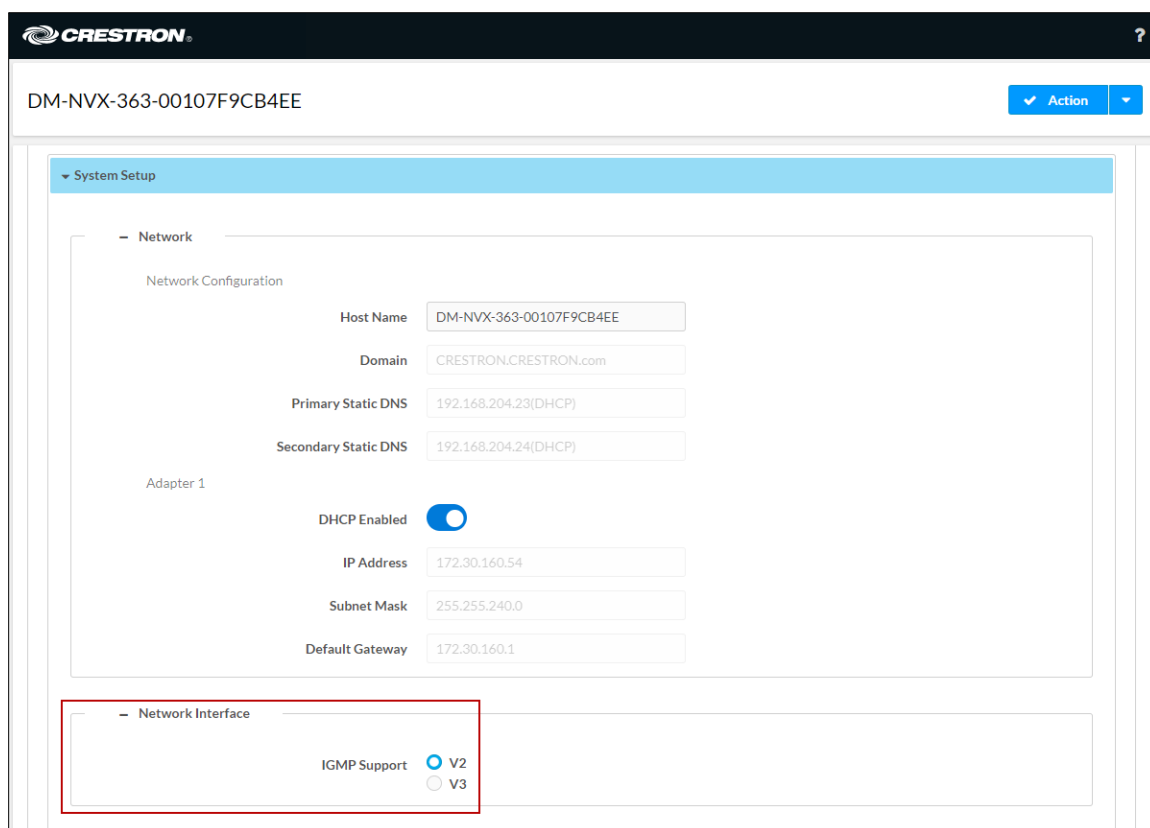

NOTE: When a different IGMP snooping support version is selected, the DM NVX device must be rebooted in order for the change to take effect.

The network switch port that connects to a DM NVX device must be enabled with IGMPv2 or IGMPv3 snooping to prevent the switch from flooding the multicast destination address traffic to all other connected ports. The multicast destination address that is configured for the DM NVX device must be within the range of qualified addresses. An upstream device such as a layer 3 router or switch periodically sends the IGMP General Query messages to hosts in order to maintain group membership state information. These queries can be either general or group-specific queries. The host responds to queries with IGMP membership reports. The host running IGMPv2 or IGMPv3 may also send a Leave Group message to routers or switches in order to withdraw from the group.

NOTES:

- DM NVX devices do not support random-timer and source-specific queries.
 - As a host, a DM NVX device configured for support of IGMPv3 is compatible with a network switch (IGMP querier) that is configured for IGMPv2.
-

IGMP snooping switches build forwarding lists by listening for and, in some cases, intercepting IGMP messages. Although the software processing the IGMP messages may maintain state information based on the full IP group addresses, the forwarding tables are typically mapped to link layer addresses as shown in the following example.

Example of Forwarding Table

MULTICAST MAC ADDRESS	MEMBER PORTS
01-00-5E-00-00-01	2, 7
01-00-5E-01-02-03	1, 2, 3, 7
01-00-5E-23-E2-05	1, 4

Because only the least significant 23 bits of the IP address are mapped to Ethernet addresses (RFC 1112), there is a loss of information when forwarding solely on the destination MAC address. For example, IP addresses 224.0.0.123 and 239.128.0.123 and similar IP multicast addresses all map to MAC address 01-00-5e-00-00-7b for Ethernet. As a result, IGMP snooping switches may collapse IP multicast group memberships into a single Ethernet multicast membership group.

In addition to building and maintaining lists of multicast group memberships, the snooping switch must also maintain a list of multicast routers. When multicast packets are forwarded, the packets should be forwarded not only on ports that have expressed joins using IGMP but also on ports to which multicast routers are attached.

NOTES:

- Do not assign reserved multicast IP addresses to a DM NVX device for streaming. For additional information, go to <https://www.iana.org/assignments/multicast-addresses/multicast-addresses.txt>.
 - Multicast collision is a concern with IPv4. For example, multicast IPv4 addresses 224.8.7.6 and 229.136.7.6 translate to the same MAC address (01:00:5E:08:07:06).
-

The following items provide recommendations for configuration of a network switch for IGMP snooping:

- Set the IGMP query interval to 60 seconds or 125 seconds. The recommended setting is the default setting of the network switch.
- For good network performance, ensure that there is only one IGMP querier in the network.
- Set IGMP snooping to v2 or v3.
- Enable IGMP snooping globally as well as for each specific VLAN for DM NVX connected ports.
- Configure the network switch to drop unknown multicast packets.

- If the network switch supports IGMP fast leave, enable the configuration at the port, global, or VLAN level.
- If the network switch supports PIM snooping, enable the configuration to prevent flooding IP multicast traffic toward multicast router (mrouter) ports.

Troubleshooting

The following table provides troubleshooting information. If further assistance is required, contact a Crestron customer service representative.

DM NVX Encoder/Decoder Troubleshooting

PROBLEM	POSSIBLE CAUSE(S)	CORRECTIVE ACTION
4K60 4:4:4 2-channel non-HDR or 4K60 4:4:4 2-channel HDR video is intermittent.	The display device is not configured properly.	Configure the display device properly. Refer to the display device documentation for proper configuration to support 4K60 4:4:4 2-channel non-HDR or 4K60 4:4:4 2-channel HDR video.
	Crestron HDMI cable is not being used.	Use Crestron HDMI cable only.
	Crestron HDMI cable exceeds the maximum length of 20 ft (6.1 m).	Use Crestron HDMI cable that does not exceed 20 ft (6.1 m).
The display flashes to a black screen momentarily.	Switching between HDR and non-HDR content is occurring.	No action required. Flashing to a black screen may occur on certain TVs.
The video is not being displayed, but the audio can be heard.	The HDCP settings of one or more DigitalMedia™ devices in the signal path do not support the HDCP level of the source.	Ensure that the HDCP settings of all DigitalMedia devices in the signal path support the HDCP level of the source.
	The display does not support the HDCP level of the source.	Ensure that the display supports the HDCP level of the source.
	An incorrect video source is selected.	Switch the video source to the correct input.
The video is intermittent.	The HDMI or Ethernet cable connections are faulty.	Verify that all cables are connected securely.
(Applicable when the DM NVX device functions as a transmitter) A message indicating that the resolution is unsupported appears on the display.	The incorrect EDID is selected.	Select the correct EDID.
	The resolution of the input is not supported.	Change the resolution of the input.
(Applicable when DM NVX device functions as a receiver) A message indicating that the resolution is unsupported appears on the display.	The scaler is not set to a resolution that the display can support.	Change the scaler resolution setting to a resolution that the display can support.
There is no video or audio.	Cable connections are faulty.	Verify that all cables are connected securely.
	The incorrect EDID is selected for the input.	Select the EDID supported by the devices in the signal path.
	The output resolution is not supported by the display.	Change the output resolution to a resolution supported by the display.

(Continued on following page)

DM NVX Encoder/Decoder Troubleshooting (Continued)

PROBLEM	POSSIBLE CAUSE(S)	CORRECTIVE ACTION
The analog audio input is not functioning.	The analog audio mode is set to extract audio.	Set the analog audio mode to insert audio.
	An incorrect audio source is selected.	Set the audio source to analog audio.
	Cable connections are faulty.	Verify that all cables are connected securely.
	The audio source is muted.	Verify that the audio source is not muted.
The analog audio output is not functioning.	The analog audio mode is set to insert audio.	Set the analog audio mode to extract audio.
	An incorrect audio source is selected.	Set the audio source to analog audio.
	The audio is multichannel on a DM-NVX-360 or DM-NVX-360C, which do not downmix a 2-channel signal from a multichannel surround sound source.	Switch the audio input to 2-channel audio.
The video flickers or drops when the DM NVX device is touched or when metal in the vicinity of the device is touched.	The DM NVX device is not properly grounded.	Properly ground the DM NVX device.
The DM NVX device indicates that the stream has started, but video is not being displayed.	Neither IGMPv2 nor IGMPv3 is enabled in the IGMP snooping configuration.	Ensure that IGMPv2 or IGMPv3 is enabled on the network switch.
Video is flickering or video is not displayed when multiple DM NVX devices connect to a network switch.	Neither IGMPv2 nor IGMPv3 snooping is enabled in the network switch for the associated port or VLAN.	Enable IGMPv2 or IGMPv3 snooping in the correct VLAN.
Video is flickering when multiple DM NVX transmitters connect to a network switch.	The IGMP filter is not set to drop an unknown multicast IP address.	Configure the network switch to drop the unknown multicast IP address.
A DM NVX multicast stream stopped.	The multicast address is not set properly on the DM NVX device.	Ensure that the multicast address is not a duplicate of a multicast address that is set on another DM NVX device. Use a valid multicast address on the DM NVX device.
DM NVX streaming video is not seen in the receiver.	The DM NVX receiver is not configured with the correct streaming URL and multicast IP address.	Configure the DM NVX receiver using the correct streaming URL and multicast IP address.
Video stops suddenly, and the IGMP reports disappear in the network switch.	The IGMP querier is not configured correctly.	Configure the IGMP querier correctly. The recommended setting is the default setting of the network switch.

If, for any reason, the factory default settings of a DM NVX device must be restored, do one of the following:

- In the **Action** menu located in the upper-right corner of the web interface, click **Restore**.
- From the **Tools** menu in the Crestron Toolbox software, select **Text Console** and issue the **restore** command.
- Power cycle the device 11 times. After the eleventh power cycle, wait until the PWR LED lights amber and then green, and then press the **SETUP** button for 5 seconds.

Appendix. Device Discovery

A DM NVX device can be discovered on the network by using the Device Discovery Tool within the Crestron Toolbox software. To discover a DM NVX device:

1. Open the Crestron Toolbox software.
2. From the **Tools** menu, select **Device Discovery Tool**.

NOTES:

- You can also access the Device Discovery Tool by clicking the Device Discovery Tool button () in the Crestron Toolbox software toolbar.
- The security software running on the computer may send a program alert regarding the attempt of the Crestron Toolbox software to connect to the network. Allow the connection so that the Device Discovery Tool can be used.

The DM NVX device is discovered and is listed in the device list on the left side of the screen. The associated host name, IP address, and firmware version are also displayed.

